RECORD-HERALD

Vol. No. 118 — 294 | 20 Pages | Washington Court House, Ohio | 20 Cents | Monday, November 28, 1977

Weather

Mostly cloudy today and tonight. Highs today 35 to 40. Lows tonight in the low 30s. Cloudy with rain beginning early Tuesday afternoon. Highs in the low 40s. Probability of precipitation 10 percent today and tonight and 80 percent Tuesday.

Only Israel accepts invite

Sadat continues plans for pre-Geneva talks

CAIRO, Egypt (AP) — President Anwar Sadat is pressing ahead with his plans for a preliminary Arab-Israeli conference in Cairo although so far only Israel has said it would attend.

Syria, Israel's other military adversary, joined Libya and Algeria in lining up a rival meeting of Sadat's Arab opponents. The Egyptian president said he would negotiate "with the Israelis alone" if other Arab nations refused to come to Cairo.

Israeli Prime Minister Menahem Begin accepted Sadat's invitation before receiving the formal bid. But he warned that no Israeli delegation would negotiate with the Palestine Liberation Organization "whether it is in Geneva or Cairo or the moon."

Begin was to make a major policy speech today in the Israeli parliament reviewing developments since Sadat's groundbreaking trip to Israel last weekend. He was not expected to shift from his rejection of the two key Arab demands: a Palestinian state on the West Bank of the Jordan River and the return of all territory Israel occupied during the 1967 Arab-Israeli war.

In a speech to the Egyptian parliament Saturday, Sadat invited Israel, the United States, the Soviet Union, Syria, Lebanon and Jordan to prepare for Geneva at roundtable discussions in Cairo next week. Egyptian Foreign Minister Butros B. Ghali sent out the invitations on Sunday.

Sadat said the Cairo meeting could start as early as Saturday, but other officials said it might be delayed a week beyond that.

Sadat made no reference to the PLO in his speech, but his foreign minister said an invitation would be sent to the organization as representative of the Palestinian peoples.

Syria and the PLO rejected the invitation. The PLO threatened to execute any Arab from the occupied West Bank who attended.

Jordan and Lebanon were silent. But since Lebanon is occupied by Syrian troops, the Lebanese government was expected to follow Syria's lead.

White House Press Secretary Jody Powell said the U.S. government was still consulting with other parties to the Geneva conference before deciding whether to attend the meeting.

There was no comment from the Soviet government, but Syrian Foreign Minister Abdul Khalim Khaddam was going to Moscow today to ask the Russians to reject Sadat's invitation.

Syria said Sadat's proposal was a ploy to justify Israeli visits to Cairo and a betrayal of the Arab world. Khaddam said Syria would attend the "rejectionist summit" Libya and Algeria are holding in Tripoli Thursday "to create a strong anti-Sadat front."

Two other leftist Arab governments — Iraq and South Yemen — also are expected to attend.

Coffee Break . . .

A SPECIAL Washington C.H. City Council meeting will be held at 7 p.m. Monday in the city administration building at 208 N. Fayette St. . . Topics

(Please turn to page 2)

KIM BRYANT

SHEILA TERRY

KEM BAKER

From field of 15 finalists

Yule parade royalty selected

The three girls who will reign over Saturday afternoon's annual Christmas parade in Washington C.H. were selected Sunday night.

Queen selection committee chairman A.D. (Pete) Whiting said Kim Bryant will reign as the Snow Queen; Sheila Terry will serve as the Miss Snow Princess, and Kem Baker will hold the Little Miss Snow Princess title.

The three winners were selected by a panel of judges from the Washington C.H. Lions and Lioness clubs from a field of 15 finalists in the Washington C.H. Middle School cafeteria. The finalists were judged on their poise, character and personality.

"The voting was extremely close and we had a good turnout, considering the weather," said Whiting of the one-hour judging process.

Miss Bryant, a sophomore at Miami Trace High School, is the daughter of Mr. and Mrs. John A. Bryant, 3407 Ohio 41-S.

The runnerup in the Snow Queen judging was Linda Merritt, a senior at Miami Trace High School. Other finalists were Susan Moore, Vicki Bennett, and Shelby Tucker.

Miss Terry, this year's Miss Snow Princess, is an eighth grader at Eber Junior High School. She is the daughter of Mr. and Mrs. Don Terry, 3517 Culpepper Trace Road.

The runnerup in the Miss Snow Princess division was Kelly Dawn Coe, a sixth grader at Wilson Elementary School. Other finalists were Michelle Brickles, Crystal Lewis and Cindy Thompson.

The new Little Miss Snow Princess, Kem Baker, is a kindergarten student at Eastside Elementary School. She is the daughter of Mr. and Mrs. Thomas D. Baker, 812 Duke Plaza.

Angie Hall, a second grader at Eastside Elementary School, was the runnerup in the Little Miss Snow Princess judging. Other finalists were Valerie Brown, Nicole Lee Daily and Shannon Blevins.

The three winners will ride atop the "Christmas Royalty" float in Saturday's parade sponsored by the Washington C.H. Area Chamber of Commerce.

Each of the 15 finalists (five in each of the three divisions) received a Fayette commemorative coin. The winners will each receive a silver tiara.

Whiting said more than 50 entries were received for the Snow Queen, Miss Snow Princess and Little Miss Snow Princess crowns this year.

'You've achieved enormous success'

Hayes lauds MT program

By MARK REA
Record-Herald Sports Editor

"There's no short way to success. Any good big organization starts out as a good small organization. It's the same way in football — you have to prepare to win. And once you've built a winning program, it's just that much harder to stay on top."

Those were the words of Wayne Woodrow (Woody) Hayes, head football coach at Ohio State University and guest speaker at Sunday's Miami Trace football banquet.

"I was only here for one half of the last football game and just one practice but what impressed me most was the way they go at their work matter-of-factly," Hayes told the audience. "I was also impressed with the enthusiasm of your team. One thing that really makes a team go is enthusiasm."

Switching subjects, Hayes found himself talking about probably his most prized recruit in recent years — Miami Trace quarterback Art Schlichter. "A lot of quarterbacks take too much time getting the ball from the center and then running back to set up. I don't think there is anyone faster at getting out and setting up than your quarterback."

"I came to the last game of the season expecting to see an aerial circus. A woman who was sitting behind me in the stands was complaining that your team didn't pass enough. And, you know, I kind of agreed with her," Hayes joked.

The sometimes volatile coach quickly turned to Record-Herald photographer Tim Carson, who was taking pictures. "Young man, if you will finish taking pictures and return to your seat, we can get on with the program. As you probably know, photographers worry me," Hayes told Carson, referring to his recent altercation with an ABC cameraman at the Michigan game in Ann Arbor.

Returning to his address, Hayes outlined his thoughts on how sports and education dictate a person's lifestyle. "It's amazing what you can learn in sports," he said. "The snap decisions that are made on the football team will help you all your life. The person who is successful is the one who is able to make the snap decisions."

"A winning program can affect the people around and, in this case, it can affect the school. Your 10-0 season does not only make your team proud but the entire school and community as well. You have achieved enormous respect because nobody gave you those 10 wins.

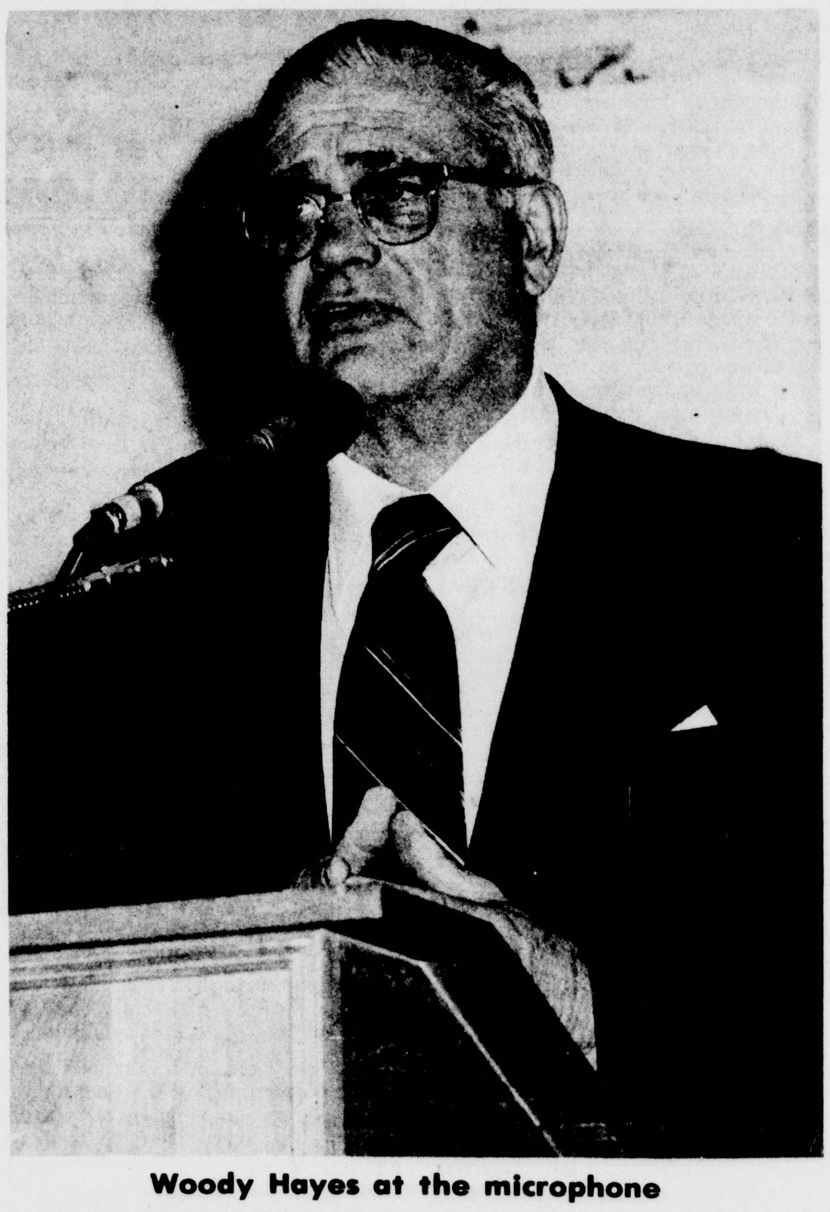

Woody Hayes at the microphone

You had to earn them. And I believe everyone respects a person who earns what he has," Coach Hayes said.

"The one thing we always look for is respect," he continued. "Respect for parents and respect for teachers and coaches. You know, a teacher may get too lazy to grade a student's paper, but the student never gets too lazy to grade the teacher."

"If you ask any student who their favorite teacher is, they can come up with an immediate answer. I am a firm believer in the fact that a team fires the coach. If you lose their respect, they quit playing for you and then you're in trouble."

Looking ahead to the Jan. 2 Sugar Bowl with Alabama, Hayes commented, "I'll have my four senior captains in to go over everything they might throw at us. I respect their views and they respect mine. I believe in young people — I've learned all my football from my players."

"Three young people that I believed in have gone to become three of the best professional athletes around — there just aren't any better. First, there was Jack Nicklaus, the best in the game of golf. If you don't believe he is a genius, look at the course in Muirfield Village

(Please turn to page 2)

MT classes delayed temporarily

First big snow disappearing

A patchy white blanket of snow was expected to disappear today as temperatures edged near the 40-degree mark in Fayette County putting an end to the winter's first measurable snow fall.

About two inches of powdery snow fell during the weekend delaying the opening of schools Monday and making driving tricky for county motorists and Thanksgiving holiday travelers.

The Miami Trace School District, which was closed 19 days last winter due to snow, delayed the opening of classes Monday.

"We delayed the opening for one hour with the idea of waiting until daylight due to slippery secondary roads," Superintendent Guy Foster said Monday morning referring to possible hazards to the district's extensive bus system.

Foster reported that no major problems were encountered and only one bus was delayed longer than one hour. That bus had a flat tire, which could not be attributed to the snow.

One county school district teacher was unable to attend classes Monday after being stranded in Michigan due to the snow storm that extended throughout the Midwest.

The Washington C.H. School District, which opened on schedule Monday morning, also experienced no major problems, according to Superintendent Edwin Nestor.

A number of traffic mishaps which could be attributed to slick roads were reported by area law enforcement agencies. There were no serious injuries. However, two mishaps on slick Interstate 71 in northwestern Fayette County resulted in two minor injuries.

At 1:30 p.m. Sunday, an Akron man pulled his car to the berm of the road to clean his windshield, when his vehicle struck a Cleveland man's car which had already been pulled to the berm. The Akron motorist claimed injury but did not seek immediate treatment.

Two hours later as snow continued to flutter down, a vehicle driven by a Milford man fishtailed in the northbound lane of I-71 and struck another car. The man was slightly injured but did not require immediate treatment.

State highway department road crews were dispatched in the county at 12 noon Sunday to fight the hazardous, snow-covered highways.

Treon Ellis, superintendent of the state highway department, reported nine crews worked until midnight and then two crews stayed on throughout the night to check bridges. Ellis said most of the state roads were covered by snow, but none were impassable.

Fayette County Engineer Donald Conley dispatched nine snow plows at 5:30 a.m. Monday and most of the plows completed their designated

(Please turn to page 2)

Travelers advisory lifted

Motoring treacherous after first big snow

By The Associated Press

Ohio's first major statewide snowstorm of the season sent motorists sliding into ditches and each other Sunday as they tried to return from Thanksgiving holiday trips.

At least two traffic fatalities were blamed on icy road conditions caused by snow and freezing rain that blanketed the state. The entire state was under a travelers advisory most of Sunday, but the National Weather Service lifted the advisory in the southwestern half late Sunday night.

"I've got enough accident reports here to start another post," said a spokesman at the Highway Patrol's post in Gallipolis.

In Cincinnati, where 4 inches of snow fell by early evening, traffic accidents were so numerous police told drivers involved in minor fender-benders to exchange notes and notify authorities later.

A Loveland, Ohio, minister was killed when a car lost control on a slick hill during a snowstorm and hit his automobile head-on, police said. The victim was identified as the Rev. Russell B. Foote, 45, who was returning home from his Sunday service.

The Highway Patrol said Roger L. Nibert, 17, of Gallipolis, was killed when his auto slipped across the centerline on snow-covered Ohio 588 in Gallia County and hit another vehicle head-on.

In all, the patrol said 23 persons were killed on Ohio's roadways during the 102-hour holiday period, which began Wednesday at 6 p.m. and ended at midnight Sunday.

The weather service said the Akron-Canton area also reported snow depths of 4 inches Sunday night, while 3 inches were measured in Toledo and 2 inches in Cleveland, Columbus, Dayton, Youngstown and Zanesville. Snow and freezing rain was still falling in some areas.

Heavy snow storms caused vehicles to stall on Cleveland's lakefront shoreway Sunday afternoon, interfering with the operation of salt trucks. Police were asking motorists to stay off the shoreway.

The inclement weather made trips take longer than normal, sometimes adding hours, motorists said. For instance, the drive from Toledo to Columbus, which normally takes about two hours, was extended to 4½ hours for one family due to the poor traveling conditions.

Some motorists were choosing to spend the night in motels and continue their journeys today, when better conditions were predicted.

The low pressure that brought the snow to Ohio was expected to continue eastward into New England this afternoon.

Partly cloudy skies were expected over southwestern Ohio today, with slightly moderating temperatures.

Including Ohio State's Woody Hayes

Over 500 persons brave snowy weather to applaud Panthers

By PHIL LEWIS
Record-Herald City Editor

Over 500 persons, including Ohio State University football coach Woody Hayes, braved snowy weather Sunday night to honor the Miami Trace High School football team at a season-ending banquet in the Mahan Building.

Desite the presence of Hayes, the second winningest active college coach behind Alabama's Bear Bryant, the evening was dedicated to the 50-members of the undefeated Panther football squad.

"This is their night," Zechman told the overflow crowd. "Each week they tried as hard as they could to be perfect."

And perfect they were as far as records go.

The Panthers completed their third straight undefeated season under Zechman earlier this month and were ranked second in the state by a select panel of sports writers and broadcasters.

"Each year, the team sets goals and we posted the list on the bulletin board," the nominee for All-Ohio Coach of the Year said. "This year 95 per cent of the goals were reached."

Zechman also mentioned a goal that was made three years ago and attained this year.

"Three years ago our (present) seniors got together and decided to go undefeated for the next three years," he said adding that that goal was realized.

Time and time again the Panthers steamrolled over their opponents. Zechman's squad led the state in scoring with 606 points this past season while allowing only 69 points to the opposition.

For their accomplishments, the 1977 Panthers have been immortalized in song—the "Panther Boogie."

Dawn Schlichter, sister of All-Ohio quarterback Art Schlichter, wrote the words to the song and sang the composition accompanied by John Schlichter, Doug Joseph and Mrs. Cinda Stinson, all members of the singing group Act Four.

Hayes, the guest speaker for the evening, also lauded the teams' accomplishments and directed some well-earned praise to Zechman.

"If anybody has spoiled a community, Fred (Zechman) has," Hayes said of the coach who has posted a 43-6-1 record since coming to Miami Trace five years ago. "A lot of people would like to have him and like to have the football program you have."

The community obviously appreciates the coach, who upon introduction received the longest of many standing ovations during the evening.

Deaths, Funerals

Chester T. Steed

Chester T. Steed, 43, of 3837 Stephanie Place in Grove City died at 7:30 p.m. Saturday in Riverside Methodist Hospital, Columbus, where he had been a patient for six days. He had been in failing health for the past three years.

Born in Zanesville, Mr. Steed was a resident of Washington C.H. prior to moving to Grove City over a year ago. He was an employe of the Exxon Oil Co.

He is survived by his wife, Mrs. Debra Hildreth Steed; a brother, Frank Steed of Duncan Falls; and a sister Mrs. Mac (Hazel) Mullins of Columbus.

He was preceded in death by three brothers.

Services will be held at 1:30 p.m. Wednesday in the Morrow-Huffman Funeral Home in Washington C.H. with the Rev. Joe Johnson of London officiating. Burial will be in Bloomingburg Cemetery.

Friends may call at the funeral home after 1 p.m. Tuesday.

Sen. McClellan dead at 81

LITTLE ROCK, Ark. (AP) — Sen. John L. McClellan, the Southern conservative who became a national figure through his investigations into labor unions and organized crime, died today in his sleep. He was 81.

McClellan's aides said the senator's body was found by his wife about 6:30 a.m. at their Little Rock apartment.

The Arkansas Democrat, who had served in the Senate for 35 years and ranked second in seniority, had announced last week that he would not seek another term when his sixth term ended Jan. 3, 1979.

The senator would have been two months from his 83rd birthday when his Senate term ended. He had been in public office for half a century.

McClellan had a pacemaker implanted to regulate his heartbeat last summer. Last Monday when he announced his decision to retire, McClellan said his health was not a factor in his plans. He said it would have been a major concern had he chosen to seek re-election.

As head of the Senate Appropriations Committee, McClellan oversaw billions in federal spending. The defense budget usually fared well under him.

McClellan's law-and-order reputation grew in the 1950s when he took over the Senate permanent Investigations subcommittee on the death of Sen. Joseph McCarthy.

McClellan was second in seniority in the Senate to James O. Eastland, D-Miss. Both men were sworn in the same day, but a Senate rule gives higher seniority to the senator from a state in the union longer. Mississippi became a state before Arkansas.

McClellan was known during his long career in the Senate as a law-and-order man and as a relentless investigator of wrongdoing in and out of government.

McClellan was first elected to the Senate in 1942 after two terms in the House. He was chairman of the Senate Appropriations Committee since August 1972

The time-consuming responsibilities of that post forced him to give up the helm of the Senate's permanent investigations subcommittee, which he had chaired for a record 18 years, from January 1955 to January 1973.

In that span he directed headline-making investigations into labor rackeeteering, organized crime, securities thefts, the TFX aircraft contract, illicit operations in military service clubs overseas, the rash of riots that erupted in big cities and on college campuses in the late 1960s, and in many other areas.

He took over the chairmanship of the subcommittee from the late Sen. Joseph R. McCarthy, R-Wis., after the Republicans lost control of the Senate. He had led a Democratic walkout in protest against what he called McCarthy's one-man rule of the panel, staying out for nearly six months until he won concessions.

McClellan hired Robert F. Kennedy as the subcommittee's counsel. Kennedy later was to become attorney general when his brother John became president.

John Kennedy was then a senator and a member of the subcommittee and took part in its probe of the Teamsters Union.

While McClellan's office credits him with conducting more investigations than any senator in history, he also was active on many other fronts.

Noon Stock Quotations

NEW YORK (AP) — Friday's stocks:
F 34⅛+½

Airco Inc	35	— ¼
Allg PW	21⅜	— ¼
Alld Ch	26⅜	+ ¼
Alcoa	44	+ ¼
Am Airlin	10⅜	+ ¼
A Brnds	43½	— ⅜
Am Can	38⅞	+ ⅛
A Cyan	26⅝	— ¼
Am El Pw	24½	—
Am Home	28⅝	—
Am Motors	4¼	— ⅛
AM T & T	59⅞	+ ⅛
Anchr H	27	—
Armco	26⅜	+ ⅛
Ashl Oil $,30⅞	— ¼	Atl
Rich 52⅞+1⅛		
Avco	17⅜	+ ⅛
Babck W	56½	— ¼
Bendix	39½	—
Block HR	23⅝	+ ⅜
Boeing	29¼	+ ⅞
Borden	31⅝	—
CPC Int	46¼	— ½
Celanese	42⅛	+ ¼
Chrysler	13¾	— ⅛
Cities Sv	51½	+ ⅛
Coca Col	38¾	+ ⅛
Col Gas	29¾	+ ⅜
Con Fds	25⅜	—
Cont Oil	29⅞	—
Crw Zel	36	+ ⅜
Curtis Wr	19⅛	+1⅝
Dayt Pl	18½	—
Dow Ch	28⅜	+ ⅛
Dresser	45¼	+ ⅜
DuPont	120	— ⅝
EasKD	53	+ ⅝

Eaton	39⅝	+ ⅝
Exxon	47¼	— ⅜
FMC	22⅜	+ ¼
Frestn	16¼	—
Ford M	44⅜	— ⅜
Gen Dynam	50¾	— ¾
Gen El	51½	— ⅜
Gn Food	33⅝	—
Gn Mot	66	— ⅝
G Tel El	31⅞	— ⅛
G Tire	23⅞	+ ⅜
Ga Pacif	31⅛	+ ⅛
Gillette	25	+ ⅛
Goodrh	21⅝	+ ⅛
Goodyr	18⅜	—
Greyh	13¼	+ ⅛
Gulf Oil	27½	+ ⅛
Hercules	15⅜	— ⅛
Inger R	60⅝	+ ¼
IBM	268¾	+ ¼
Int Harv	29¾	+ ⅛
IntTT	33⅝	+ ¼
JhnMan	33⅛	+ ⅛
Joy Mfg	33⅞	+ ⅛
Kmart	29⅞	+ ⅜
Kaiser Al	29⅝	+ ⅝
Koppers	24⅝	+ ¼
Kroger	26⅜	— ⅛
LOF	28	—
LiggtGp	27½	+ ⅜
LykesCp	7	—
Marathn O	47¼	+ ⅜
McDonD	23⅞	+ ½
Mead Corp	20¼	—
MinMM	49¼	—
Mobil Oil	64⅜	+ ¼
NCR Cp	42½	— ½
Nat Can	15¼	+ ¾
NatStl	32¾	+ ½
Norf Wn	27¼	— ½

Occid Pet	25¼	—
Ohio Ed	'19⅞	— ⅛
OwenC	73⅛	+ ½
Owen Ill	24⅛	—
PPG Ind	28⅞	+ ¼
Penney	37⅛	+ ¼
PepsiCo	27¾	+ ¼
Pfizer	27¾	+ ⅝
Phil Morr	63	+ ½
Phill Pet	31⅝	+ ⅛
Polaroid	26⅞	— ¼
QuakOat	'22½	—
RCA	28¾	+ ⅛
Ralston Pu	13⅞	— ⅛
ReichCh	13⅞	— ½
Rep Stl	23⅝	+ ⅜
Rockwl Int	29¼	— ¼
S Fe Ind	37¾	+ ⅛
Scott Pap	14⅜	—
Sears	31¼	+ ¼
Shell Oil	33⅞	+ ⅛
Singer Co	20¼	— ¼
Sou Pac	33¾	—
Sperry R	35⅝	—
St Brands	26¾	—
Std Oil Cl	39¾	+ ¼
Std Oil OH	78⅝	+ ⅜
Ster Drug	14⅝	+ ⅛
Texaco	27⅜	—
Timkn	50¾	— ¼
Un Carb	42⅛	— ¼
Uniroyal	8½	+ ⅛
US Steel	30¾	+ ⅜
Westg El	19⅛	—
Weyerhr	29⅝	+ ⅛
Whirlpol	23¾	+ ¼
Woolwth	20	+ ⅛
Xerox Corp	50¼	— ⅛

SALES 17,910,000

Mainly About People

Miss Beth Ann Jenks, daughter of Mr. Ernest E. Jenks, 16283 Ohio Rt. 729, Jeffersonville, has been pledged to Phi Mu, national collegiate sorority at Ohio State University, Columbus. She received her pledge pin in formal ceremonies Oct. 24, and is an Agriculture major.

Raymond Ater, 501 Peddicord Ave., a medical patient at Fayette County Memorial Hospital, is now permitted visitors. He is in room 415.

Coffee Break . . .

(Continued from page 1)

expected to be discussed at the meeting include problems with fire department personnel, a proposed fire contract with Union Township, and problems with bids for the renovation of a new city office building. . .

INTERESTED in becoming a clown? . . .

Joe Downs, a local restaurant manager, is organizing a troupe of clowns for the annual Christmas parade in Washington C.H. Saturday. . . If you're interested give him a call at 335-2462. . .

THE MONTHLY meeting of HAND (Handicap Awareness Neutralizes Disability) will be held at 7 p.m. Tuesday in the Carnegie Public Library. . .

The recently formed club is scheduled to finalize the preparations for a float in the Washington C.H. Christmas Parade and to announce plans for a club Christmas party next month. . .

The organization has reported that a recent auction realized a $300 profit and the thanked area merchants who donated items to be sold at the Washington Auction House by Mr. and Mrs. William Amshutz. . .

LOCAL United Way officials are urging Washington C.H. area residents to keep those contributions coming. . .

Officials said today that a total of $18,347 has been pledged toward the $30,000 goal. . .

Latest members of the United Way's "Century Club" are the K-Mart Corp., Murphy Mart, employees of the Dayton Power and Light Co., and the Dayton Power and Light Co. . . One-hundred per cent participation has been received from the employees of the Bible Book Store, the City Loan and Savings Co., the Fayette Supply Co., K-Mart and Montgomery Ward. . .

Donations may be deposited in the Huntington Bank or mailed to the United Way, Box 622. . .

Card of Thanks

I would like to thank Dr. Woodmansee, nurses, nurses aides, friends and relatives for their kindness and thoughtfulness during my stay in the hospital.

Chester Straley

Card of Thanks

The Parents and Family of Travis Duane Pauley would like to express their deepest thanks and appreciation for all the acts of kindness given to us at the time of the loss of our beloved Travis. A special thanks to Barth Littleton, the Sabina Rescue Squad and Rev. John Bayard.

Kim & David Pauley

Over energy program difficulty

Delay threatened in approval of new Social Security bill

WASHINGTON (AP) — Congressional difficulty in approving a national energy program is threatening to delay final consideration of a Social Security bill until next year.

Such a delay could mean there will be no increases in Social Security taxes, beyond those already enacted, until 1979. That position is favored by the Senate, while the House prefers raising taxes further on middle-and upper-income workers starting Jan. 1.

President Carter and the Democratic leadership of Congress list energy as the top-priority issue for the remainder of the year, although they are urging final action on Social Security as well.

Action on both may not be possible because the Senate and House members most responsible for Social Security legislation are the same ones who are negotiating a compromise on the tax portions of the energy program. And it appears likely that energy will keep the lawmakers busy until close to Christmas.

After a week's recess, the energy negotiators were to return to work today, still facing the most crucial — and most controversial — energy issues.

Those issues are natural gas pricing and taxing of U.S.-produced crude oil. The latter would drive up the price of gasoline by about 7 cents a gallon.

Energy is not the only subject of controversy on Capitol Hill this week. Negotiators still are looking for a compromise on government-funded abortions that would allow final passage of a $60.2 billion money bill for the departments of Labor and Health, Education and Welfare.

MT banquet

(Continued from page 1)

(that Nicklaus himself designed)."

"Second, there was Mr. Basketball — John Havlicek. He was the most delightful young man I have ever had the pleasure of recruiting. He never played football but he was one of the brightest youngsters there was."

"And then of course, there's Arch (Griffin). A couple of weeks ago when all the fuss was being made about how he wanted traded, you didn't hear a peep out of Arch. He doesn't need any sports writers to fight his battles. Believe me, he can take care of himself."

"I don't believe anyone can match those three superstars," boasted Hayes, "and that's why I call Columbus, Ohio the greatest amatuer sports city in the country. Those three young people that have grown into men are what it's all about."

"In each case, there was great impact and impetus from the home. And in each case, there was great desire to achieve perfection. Nobody gave it to them — they worked hard for it," the OSU coach stated.

"And that's what I see here. Nobody gave you perfection, but you went out and worked hard for it. That's what makes it so much better when it's achieved. Knowing that you are the best — not because somebody made you that way — but because you wanted it that way."

Snow melting

(Continued from page 1)

routes by 9 a.m.

"We had most of the plows mounted and ready to go," Conley reported adding that sheets of ice under the snow and a lack of salt was the only problem his work crews faced.

"We've got salt ordered, but supplies are dwindling," Conley said noting the price of salt had increased by one-third over last year.

Washington C.H. City Street Department workers spread nearly 20 tons of salt Sunday and Monday, according to street superintendent William Duncan, who dispatched a three-man crew at 10 a.m. Sunday.

Duncan reported that the city had plenty of salt, but he hoped his department would never have to use it again this year.

Chisholm married

BUFFALO, N.Y. (AP) — Rep. Shirley Chisholm, D-N.Y., has become Shirley Hardwick in her second marriage. But she says she will still call herself Rep. Chisholm.

On Saturday, at a suburban hotel, the 52-year-old congresswoman married Arthur Hardwick Jr., 61, a former state assemblyman who runs a liquor store here.

Carter making pitch for energy proposal

WASHINGTON (AP) — President Carter is putting together a year-end pitch to Congress to salvage as much of his energy program as possible.

Aides say the president has set aside time for meetings with senators and congressmen as they return from Thanksgiving vacation in an effort to persuade them to approve the kind of energy program he wants.

Meanwhile, Carter planned to meet today with Army Secretary Clifford Alexander and representatives of the Army Corps of Engineers to determine what can be done to improve dam inspections.

After a privately-owned dam collapsed in Georgia earlier this month, killing 39 persons, Carter said he would step up federal inspection of non-federal dams.

The president also is meeting this week with Joseph A. Califano, secretary of Health, Education and Welfare, and James McIntyre, acting director of the Office of Management and Budget, to talk about reorganizing HEW's education effort.

Carter promised during the presidential campaign to create a separate Department of Education.

But Claudia Townsend, an associate White House press secretary, said there was "lots of room" in the president's schedule to arrange meetings with members of Congress trying to resolve House and Senate differences over energy legislation.

"It's not such a crowded schedule that he couldn't get those thngs in," Ms. Townsend said.

House and Senate conference committees are negotiating tax and price portions of the energy program. And it appears likely that energy will keep the lawmakers busy until close to Christmas.

The most controversial issues they face are the pricing of natural gas and a tax on U.S.-produced crude oil, which would drive up the price of gasoline by about 7 cents a gallon.

Carter wants the conferees to retain a House-passed ceiling on natural gas prices as well as the crude oil tax, approved by the House as an incentive to conserve.

The Senate has rejected the crude oil tax and voted to lift controls on natural gas prices after two years.

During the president's own Thanksgiving holiday at Camp David, his vacation White House in the Catoctin Mountains of western Maryland, his press secretary, Jody Powell, renewed Carter's threat to veto energy legislation that isn't tough enough.

"Anyone who believes the president will sign a bad bill is seriously mistaken," Powell said. "No bill may be better than a bad bill."

He said Carter still intends to leave after Christmas on a foreign trip and will look for signs this week that Congress will complete an acceptable energy program by then.

Carter originally had planned to leave Nov. 22 on an 11-day, nine-country journey to South America, Africa, Asia and Europe, but he called off the trip to push his energy proposals.

Minimal problems seen from strike

DAYTON, Ohio (AP) — Dayton Power & Light Co. officials predict minimal problems in the DP&L service area from the looming strike by the nation's coal miners.

Donald L. Speyer, manager of corporate relations, said the utility which serves several Dayton-area counties has a 90-day supply stockpiled.

"Even during the strike, we expect to be getting some deliveries," said Speyer.

"We get supplies from some non-union mines, but that might be affected by transportation. Some of the non-union mines are served by union transportation," he said. Speyer said he could not estimate how much coal would be available to DP&L after the predicted walkout by United Mine Workers Dec. 6.

The utility uses about 18,000 tons of coal per day at three generating stations.

'Barney Miller' is hospitalized

MONTICELLO, N.Y. (AP) — Hal Linden, known to television fans as Barney Miller, has checked himself into a hospital suffering from viral bronchitis and exhaustion.

Linden was in the Catskills with his family for a nightclub stint at the Concorde Hotel. His agent, Jerry Levy, said Linden will likely spend "a couple of days" in Community General Hospital. He entered the hospital Sunday.

Linden had been scheduled to fly to California Sunday to resume filming of the television series today, Levy said.

Arena damaged

DAYTON, Ohio (AP) — Windows were smashed and doors were damaged at a Dayton arena Friday night when about 200 ticketholders to a rock concert learned the arena was already filled to capacity.

The angered concert-goers' protest was quelled by 30 Montgomery County deputies who arrested 10 persons on misdemeanor charges.

Officers probe overdose case

A 44-year-old local woman was taken to Fayette County Memorial Hospital early Saturday after becoming ill from an overdose of tranquilizers.

The woman was treated in the emergency room and released later.

According to a Washington C.H. Police Department report, the woman told investigators she had been drinking since 7 Friday night. After an unsuccessful attempt to contact her boyfriend, she stated she swallowed a handful of prescription nerve pills.

The incident occurred about 2 a.m. at her home.

GOOD HOPE LION'S CLUB
NEW YEAR'S EVE DANCE
.... SORRY ....
THERE ARE NO MORE TICKETS AVAILABLE FOR THIS EVENT.

Stock market shows mixture

NEW YORK (AP) — Stock prices were mixed in active trading today as the market absorbed the news of another big U.S. trade deficit.

The Dow Jones average of 30 industrials was unchanged at 844.42 in the first half hour.

Gainers outpaced losers by about a 3-2 margin among New York Stock Exchange-listed issues.

The Commerce Department reported this morning that the nation had a record trade deficit in October. The seasonally adjusted figures showed imports exceeding exports by $3.1 billion.

But officials pointed out that the gap was exaggerated by the dock strike that began Oct. 1.

New York State Electric & Gas led the active list, up ⅛ at 19⅛. A 137,800-share block traded at that price.

On Friday the Dow Jones industrial average rose 1.12 to 844.42, extending its gain for the week to 8.66 points.

Advances outnumbered declines by about a 5-3 margin on the NYSE.

In the post-holiday session Big Board volume slowed to a 3½-week low of 17.91 million shares from 29.15 million in the previous trading day on Wednesday.

The NYSE's composite index was up .14 at 53.33.

At the American Stock Exchange, the market value index jumped 1.58 to 123.42.

Other Stocks

Courtesy of Vercoe & Co. and the Ohio Company

Columbus Southern Ohio	27⅜
D.P.&L.	18½
Conchemco	14⅛
BancOhio	19½ to 20½
Huntington Shares	29 to 30
Frisch's	7⅜
Hoover Ball and Bearing	19⅜
Budd Co.	23¾
Dart Industries	36½
Armco Steel	26¾
Mead Corp.	20⅛
Limited Stores	23¼ to 24
Wendy's	34¾ to 35½
Worthington Industries	19¾ to 20½
Liqui-Box	5¼ to 5¾
K-Mart	29⅞
Acceleration Corp.	20¼ to 21
Bob Evans Farms	33 to 34
Centran Corp.	24⅞ to 25⅜
Dinner Bell Foods	15¼ to 16
W.W. Williams	22¼ to 23¼
Charming Shoppes	19½ to 20¼

MARKETS

F. B. Co-op Quotations
GRAIN

Wheat	2.54
Shelled Corn	2.06
Soybeans	5.82

Jeffersonville

Wheat	2.58
Shelled Corn	2.12
Soybeans	5.88

Producers

Hogs, 200-225 lbs., $42.25
BUSSERT LIVESTOCK
Hogs, 200-230 lbs., $42.25
SELECTED MEAT CO.
Plant Delivery
Hogs, 200-220 lbs., $42.50 - $43.00

Storm plows eastward

By The Associated Press

A storm that covered portions of the nation with up to a foot of snow and left holiday motorists in miles-long traffic jams in some areas plowed eastward today, aiming at the Great Lakes and upper New York state.

More than 460 persons died on the nation's highways and streets during the Thanksgiving holiday period, which ended at midnight local time Sunday.

Before the holiday weekend began, the National Safety Council had predicted that between 460 and 560 persons would be killed in traffic accidents during the period, which began at 6 p.m., local time, Wednesday.

The National Weather Service said the storm — "a tight band of precipitation" — was weakening as it moved toward the East Coast at 30 to 35 mph.

Travel advisories were in effect today for Pennsylvania, New Jersey, Michigan and large portions of New York state, Ohio and New England. Motorists in other sections of the East were warned about possibly dangerous driving on mountain roads.

Three to five inches of snow was expected today in parts of New York state and northwest Pennsylvania.

Snow was expected to mix with sleet and rain over much of the East today. By tonight, the storm's center was to swing to the north, through Vermont and into Maine.

On Sunday, five people were killed when an airplane crashed into a snow-covered Indiana farm field as the storm was passing.

Slick roads caused at least two traffic fatalities in Ohio and one in Kentucky Sunday.

Travelers and residents in Kentucky were dealing with up to 12 inches of snow that paralyzed traffic and filled motels. At least 30 school systems were closed today.

The most severe traffic jam in Kentucky occurred on Interstate 75 near Corinth. State police said the highway was backed up for 12 miles in both directions for about four hours. Some of the backed-up vehicles ran out of gasoline before traffic was unsnarled, police said.

Most of the state received four to eight inches of snow before precipitation tapered off into snow flurries Sunday night.

The Weather

COYT A. STOOKEY
Local Observer

Minimum yesterday	14
Minimum last night	23
Maximum	30
Pre. (24 hours ending 7 a.m.)	.13
Precipitation this date last year	.25
Minimum 8 a.m. today	23
Maximum this date last year	61
Minimum this date last year	42

Family Memorials

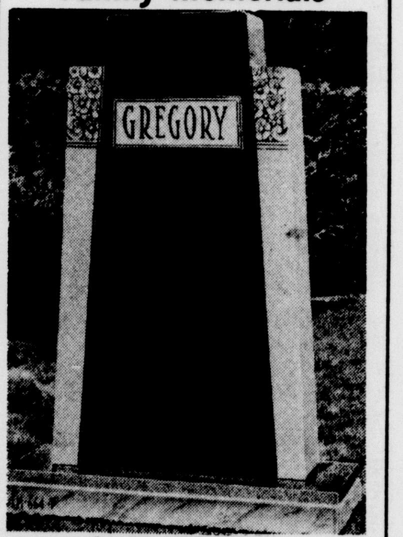

OVER 100 YEARS
8 a.m.-5 p.m. Mon. thru Fri.
Saturday by Appointment
BURKE
MONUMENT COMPANY
153 S. Fayette Ph. 335-0531

Washington C.H. Dry Cleaners
South Elm St. near Columbus Ave. Across from McDonald's
OPEN DAILY 7 A.M. TO 6 P.M.
CLOSED SUNDAYS PHONE 335-9054
BEAT THE RUSH ...
Let Us Clean Your Winter Clothes Now!!
Steamex CARPET CLEANING RENTAL
New Puritan Filteration System

Formerly of Greenfield

Joint services set for 2 fire victims

GREENFIELD, Ohio — Joint funeral services will be held Thursday for two former Greenfield residents who died in an early morning fire Sunday in Davenport, Iowa.

Dead are Barbara Lee Smith, 30, of Davenport, Iowa, and Debra Gail Hammell, 28, of Columbus. The two women, who were sisters, were born in Highland County and were graduates of Greenfield McClain High School.

Mrs. Hammell, a Columbus beautician, was reportedly visiting her sister, a college teacher, over the Thanksgiving holiday in Iowa when fire destroyed the residence at 5:30 a.m.

Services will be held at 2 p.m. Thursday in the Murray Funeral Home in Greenfield with the Rev. William Kronk officiating. Burial will follow in Greenfield Cemetery. Friends may call at the funeral home after 4 p.m. Wednesday.

Surviving are the women's parents, David Lee Smith of Rt. 2, Greenfield, and Mrs. Ruth Jackson Phillips of Long Boat Key, Fla.; three sisters, Mrs. Jeff (Joan) Bonfield of Florida, Mrs. Julie Bryant of Columbus, and Miss Marilyn Smith of Rt. 2, Greenfield; two brothers, Mike Grimsley of New Petersburg and John Smith, stationed with the U.S. Navy in Norfolk, Va.; and maternal grandparents, Mr. and Mrs. Coleman Jackson of Long Boat Key, Fla.

Miss Smith, a 1965 graduate of McClain High School, was an assistant professor at Marycraft College in Davenport, Iowa. She received her bachelor degree from Urbana College in 1969 and her masters degree in social work from Tulane University in New Orleans in 1971.

Mrs. Hammell was a 1967 graduate of McClain High School.

Furnace blamed in home blaze

A floor furnace was apparently the cause of a fire Sunday at a Campbell Street residence.

The blaze resulted in an estimated $400 damage, according to Washington C.H. Fire Department officials.

John Warfield of 721 Campbell St. summoned firefighters around 10:14 a.m. when a floor furnace in his home ignited a wood beam and the flooring surrounding it in flames.

Fourteen firefighters were on the scene in less than five minutes and managed to limit the damage to a part of the flooring and the central heating unit.

No injuries were reported.

This 'n That

The Washington C.H. Blue Lion Band Booster Club will hold its regular meeting at 8 p.m. tonight in the high school band room.

STANLEY STEEMER CARPET CLEANER
EST. 1947 ®

ANY LIVINGROOM & HALL OR FAMILY ROOM & HALL
ONLY 29.95
FURNITURE STANLEY STEEMED
ASK ABOUT Scotchgard
335-2099

CARTER Lumber
LOW CASH & CARRY PRICES

ALUMINUM COMBINATION
STORM & SCREEN DOORS
sturdy 1" thick door with Tempered Safety Glass.
•All Units Pre Hung
•Handle, Hardware, Pneumatic Closet & Chain.
•Sizes 3080, 3280 & 3680.
Easy to Install

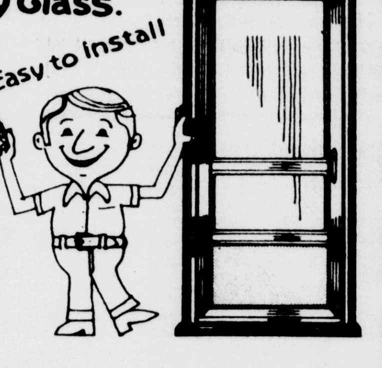

HIGHLITE MILL BRIGHT... $39.95
HIGHLITE WHITE ENAMEL... $43.95
CROSSBUCK 1¼ WHITE ENAMEL 3280 & 3680 $46.95

DOUBLE HUNG, ALUMINUM COMBINATION
STORM & SCREEN WINDOWS

MILL BRIGHT
STANDARD SIZES UP TO 48 U.I. $13.95
STANDARD SIZES OVER 48 U.I.... $15.60
WHITE ENAMEL
STANDARD SIZES UP TO 48 U.I. $16.19
STANDARD SIZES OVER 48 U.I.... $17.85
TILT TRIPLE TRACK

OPEN 7:30 TO 5:30 — 6 DAYS A WEEK... DELIVERY AVAILABLE

© CARTER LUMBER CO. 1978
CARTER LUMBER
4994 U.S. 22 S.W.
(4 miles West on U.S. 22)
WASHINGTON, C.H. OHIO 43160
SHOP & COMPARE
Phone 335-6960

Traffic Court

Four persons were convicted of driving while intoxicated during hearings Wednesday and Friday in Washington C.H. Municipal Court.

David J. Williams, 33, 1108 E. Paint St., was sentenced to 10 days in jail following his conviction with four days suspended on the condition he attends an alcoholic treatment program at Laurel Oaks Treatment Center near Wilmington.

Judge Gary C. Stout fined Williams $350 and costs and suspended his driver's license for six months.

Washington C.H. police officers cited Williams after a traffic accident he was involved in Sept. 2 in the 300 block of W. Court Street. At the time of the accident, the local man was also cited for failure to maintain an assured clear distance. However, the judge dismissed that charge at the request of the prosecuting witness and waived the court costs.

Also cited by local police officers, 19-year-old Robbie J. Garrison of Bloomingburg was found guilty of drunk driving and sentenced to 10 days in jail with 6 days of the sentence suspended providing he attends a Laurel Oaks treatment program.

He was fined $350 and court costs and received a 90-day suspension of his operator's license.

Garrison was arrested for drunk driving Nov. 5 after being stopped for driving left of center. He was cited for the left of center violation, but the charge was dismissed and the costs waived.

Friday, Alfred E. Belton Jr., 20, of Dayton, was found guilty of driving while intoxicated, sentenced to three days in jail and fined $350, plus costs.

The Municipal Court judge offered to suspend $50 of the fine providing it was paid in full Friday.

However, Judge Stout did suspend Belton's driving privileges for 60 days, authorizing him to drive to and from work upon proof of purchase of financial responsibility insurance, payment of his fine and costs in full and proof of employment.

He was cited early Friday morning by Ohio Highway Patrol officers.

Edwin J. Smith, 61, of Mount Sterling, received a three-day suspended jail sentence Wednesday on the condition he attends the Laurel Oaks Treatment Center.

In addition, he was fined $350 and costs with $50 suspended upon full payment of the fine and costs that day. His operator's license was also suspended for a 60-day period with permission to drive in the course of employment.

Smith was arrested on the drunk driving charge by Fayette County sheriff's deputies following an injury accident at a railroad crossing on Cook-Yankeetown Road Aug. 2.

The Municipal Court received several signed waivers for traffic citations during proceedings on Wednesday and Friday:

POLICE

William E. Phillips, 26, of 640 Leslie Trace Court, $30, speeding. Danny Duncan, 28, of 7611 White Oak Road, $35, speeding. Thomas L. Selvage, 30, Greenfield, $25, insufficient lights. Pamela S. Long, 27, of 2408 North Bend Court, $35, speeding.

PATROL

Dewey A. Sheidler, 78, of 510 E. Market St., $35, speeding. Randy E. Evans, 22, Jeffersonville, $35, unsafe vehicle. James E. Downing, 29, of Dayton, $35, speeding. Robert J. Overla, 20, Jeffersonville, $30, speeding. Jane E. Wintringham, 48, of 328 Staunton-Jasper Road, $35, speeding.

Jaycees hold weekly drive

The Washington C.H. Jaycee chapter held its weekly paper drive Saturday at the Seaway discount store parking lot on Clinton Avenue.

Fourteen local residents took advantage of the opportunity to dispose of their old newspapers, magazines, and catalogs, at the paper drive, according to Leroy Farris, project chairman.

On hand to unload cars were Dennis Cotner, Gary Johnson, and Farris. Over 2,500 pounds of paper for recycling were received during the two-hour drive.

Other businesses and individuals contributing to the paper drive were Buckner Burbage, the Record-Herald, the Weekly Advertiser, Seaway, and WCHO radio.

The next Jaycee paper drive will be held on Saturday, rom 10 a.m. to 12 noon at the Seaway parking lot on Clinton Avenue.

Ohio pen escapee

Authorities identify suspect

CLEVELAND (AP)—The man accused of abducting school teacher Linda Sharpe and holding her for 12 days in Florida has been identified as an Ohio penitentiary escapee who was serving a sentence for rape and kidnaping.

The FBI and police said Sunday night the man, identified as Richard A. Wright, 29, is being investigated for possible links to disappearances of other young women in the Tampa, Fla., and North Olmsted, Ohio, areas.

Wright was arrested Friday in a struggle with Tarpon Springs, Fla., police who came to the rescue of the 29-year-old Miss Sharpe.

He gave his name as George Lewis of North Royalton, but the FBI said fingerprints revealed his true identity. Police records show that Wright, who once lived in North Olmsted and had worked for a North Royalton building firm, was convicted in 1972 for the rape and abduction of an 18-year-old North Olmsted woman.

Authorities said he had been serving a 5 to 30-year sentence in the Ohio Reformatory at Mansfield when he escaped March 3, 1976 after stabbing a supervisor with a screwdriver.

Police in Florida said disappearances of nine young women from the Tampa area were under investigation.

The FBI said it was investigating the disappearances of Yvonne Reglar, 17, of North Olmsted, who vanished Aug. 8 from a Fairview Park service station where she worked.

Police said the station's cash register was untouched, and Miss Reglar's purse had been left behind.

Tarpon Springs police reported when Wright's trailer home was searched Friday night they found a quantity of women's underwear that didn't belong to Miss Sharpe.

They also reported finding a note pad containing the names of 30 women from Tampa and from Ohio.

After Miss Sharpe was dragged out of her apartment in suburban Middleburg Heights Nov. 14, a search of the apartment revealed that all her underwear and that of her roommate had disappeared, police reported.

Wright was being held in the Pinellas County, Fla., jail pending an appearance today before U.S. magistrate.

Miss Sharpe returned to Ohio Saturday night and went into seclusion at her parents' home at Swanton.

A Cleveland school teacher, she said she was uncertain when she would go back to work.

Arrests

POLICE

SATURDAY— Lee Ann Hart, 19, New Holland, leaving the scene of an accident and driving without a valid driver's license. Dean E. Mustard, 27, of 113½ W. Court St., permitting an unlicensed driver to drive. Sandra M. Harris, 18, of 825 Sycamore St., failure to maintain an assured clear distance. Fred Robinette, 78, of 1403 Dennis St., improper lane change. Boyd McCallister, 19, London, disorderly conduct. Thomas G. Watts, 28, of 2775 Bull Dog Court, excessive noise.

SUNDAY— Gary E. Whittington, 22, of 3569 Camp Grove Road, driving while intoxicated and failure to drive on the right half of the road. Charles E. Thomas, 45, of 1310 N. North St., driving while intoxicated. Jerry L. Johnson, 20, of 716 Peabody Ave., reckless operation.

PATROL

THURSDAY— George M. Kammer, 21, Cincinnati, speeding. John P. Buckys, 22, Madison, speeding.

SATURDAY— Ollie D. Sponcil, 32, Leesburg, speeding. Theodore H. Mercer, 29, Sabina, speeding. Ralph B. Horsley, 21, of 816 John St., speeding. Larry A. O'Harra, 32, Columbus, speeding.

SUNDAY— Kenneth A. Strait, 20, Franklin, speeding.

Yule decoration theft reported

A string of Christmas lights, a sled and several other holiday ornaments were reportedly stolen late Friday night from a Nelson Place residence.

Alvy J. Brown, 29, of 1224 Nelson Place, reported to Washington C.H. police officers the decorations, valued at about $30, were stolen from the shrubbery in his front yard sometime between 11:30 p.m. and midnight.

Use This Method To Stop Hair Loss, Grow More Hair

HOUSTON, TEXAS — If you don't suffer from male pattern baldness, you can now stop your hair loss . . . grow more hair.

Have you faced the fact that you have a hair loss problem?

Hair loss occurs so gradually that men and women often ignore it. Until it's too late. Even though you see yourself in a mirror every day, many of you won't admit to abnormal hair fall.

If you think, honestly, that you might be in this category, look at a picture taken a year ago—three years ago. Notice a difference? If so, now's the time to stop your hair loss. You could be going bald.

If it appears that you are already losing hair, whatever your daily hair routine is, if you continue to follow it, your hair will probably gradually thin away to nothing.

But it doesn't have to happen. Often hair fall is NOT normal.

Now a firm of laboratory consultants has developed a treatment that not only stops hair loss, but actually grows hair! And you don't even have to take their word for it. You can try their treatment for 32 days, at their risk, and see for yourself. Naturally they wouldn't offer this opportunity unless it worked. But it's impossible to help everyone.

The great majority of cases of excessive hair fall and baldness are the beginning and more fully developed stages of male pattern baldness and cannot be helped.

But if you are not already slick bald, how can you be sure what is actually causing your hair loss? Even if baldness seems to "run in the family," it is certainly not proof of the cause of YOUR hair loss.

If you have thinning hair, the Loesch treatment may be the answer for you. If you still have any hair on top of your head, and would like to stop hair loss and grow more hair, do something about it before it's too late.

Loesch Laboratory Consultants, Inc., will supply you with treatment for 32 days — at their risk — if they believe the treatment will help you. Just send them the information listed below. All inquiries are answered confidentially by mail. Adv.

NO OBLIGATION COUPON

To: Loesch Laboratory Consultants, Inc.
Box 66001, 3311 West Main St.
Houston, Texas 77006

I am submitting the following information with the understanding that it will be kept strictly confidential and that I am under no obligation whatsoever. I now have or have had the following conditions:

Does your forehead become oily or greasy?________
How soon after washing?________
Do you have dandruff?________ dry or oily?________
Does you scalp itch?________ When?________
Does your hair pull out easily?________ Where?________
How long has your hair been thinning?________
Do you still have any hair on top of your head?________
How long is it?________

Attach any other information you feel may be helpful.

NAME ________
ADDRESS ________
CITY ________ STATE ________ ZIP ________

Free Parking
806 DELAWARE STREET
HELFRICH
QUALITY SUPERMARKET
Custom Butchering
AFTER THE HOLIDAY FOOD SPECIALS
STORE HOURS 8 A.M. TO 6 P.M. Mon. Thru Thurs.
Fri. 8 A.M. to 9 P.M. Sat. 8 A.M. to 7 P.M.
ROYAL SCOTT MARGARINE 1 LB. QUARTERS 3 FOR 99¢
LEAN FRESHLY GROUND BEEF LB. 69¢
TEETER'S ECONOMY BOLOGNA LB. 85¢
WE RESERVE THE RIGHT TO LIMIT QUANTITIES
FRESH COUNTRY SAUSAGE LB. 89¢
U.S. CHOICE LEAN TENDER CUBE STEAKS LB. $1.39
FOOD PRICES THAT SAY WE'RE ON YOUR SIDE

SERVICE SPECIALS
Now at
SATTERFIELD CHEVROLET and OLDSMOBILE

TUNE-UP SPECIALS!
8 Cylinder $18.00*
6 Cylinder $14.00*
4 Cylinder $10.00*
* Plus Parts and tax

SPECIAL! FREE LUBE WITH OIL & FILTER

Don't Get "STOPPED COLD"!
Let us completely Winterize your car now!

Service Specials in Effect throughout the month of November!
See Harold Stickel, Service Manager
CHEVROLET SERVICE
SATTERFIELD CHEVROLET - OLDSMOBILE
70 N. Market St. in Mt. Sterling Phone 869-3673 Columbus: 877-4441

Opinion And Comment

Two songs in Houston

When disgruntled antifeminists staged a walkout in the closing minutes of the National Women's Conference, they stood at the back of the hall and sang "God Bless America". Whereupon the mainstream delegates countered with that theme song of the civil rights movement in the '60s, "We shall Overcome".

The thought this episode brings to mind is that there is nothing incompatible about those two beautiful and moving songs, though some of the women who sang them appeared to think so. Together, they eloquently express the spirit that pervaded the conference in its best and most characteristic moments: the conviction that ours is a blessed and favored land, and that all who dwell in it must in justice be equal and free to realize their full potential as human beings.

"God Bless America" is essentially a hymn of praise and supplication, seeking divine support and guidance. We believe its sentiments are not foreign to the great majority of those who took part in the Houston meetings, women chosen as delegates by their peers at conventions in the several states.

As to "We Shall Overcome," it bespeaks a sense of universal human dignity and freedom that echoes revered American values. We are not afraid, it syas; we are not alone, we'll walk hand in hand, black and white together - and then: "Oh, deep in my heart I do believe, the Lord will see us through some day. . .we shall all be free some day."

Is there some impassable gulf between "stand beside us and guide us" and "the Lord will see us through some day"? We think now. For all their political, moral and ideological differences, for all their divergent views about the paths to realization of the American dream, the women who sang those two songs are not so far apart, after all. They and their sister Americans, all of them, will benefit by the thrust of what was accomplished in Houston.

A WORD EDGEWISE . . . By John P. Roche

The hidden agenda of Sadat-Begin

It's far too early to assess the overall impact of President Anwar Sadat's visit to Jerusalem, but one can suggest certain structural implications that got lost in the excitement. For one thing, the Sadat-Begin rendezvous was about as spontaneous as an eclipse of the sun. Undoubtedly there as tactical improvisation, giving Walter Cronkite a shot at the CBS Peace Prize. However, in strategic terms Israeli Prime Minister Menachem Begin was testing Sadat in August, and the latter had out his own feelers - Begin via the Rumanians; and Sadat, the Iranians.

Both Begin and Sadat are by temperament big rollers, but extremely careful about the dice. Both have lived for years in the knowledge there were contracts out on their lives. Thus the festivities in Jerusalem last weekend were based on hard calculations of cost-benefit and implicit agreement that Begin and Sadat would not be engaged in a zero-sum game: one winner, one loser. Ideally the result would be a joint victory over other parties.

Which other parties? The immediate candidate is the Palestinian Liberation Organization: Neither the Egyptians nor the Israelis (nor any other Arab state for that matter) want Yasir Arafat living on their block. The definitive evidence for this is the total lack of interest in a Palestinian state, homeland or entity during the 20 years (1947-67) the Egyptians and Jordanians occupied Gaza and the West Bank. Only when Israel occupied these areas did the clamor for a Palestinian state there begin.

Indeed, in 1958 when British paratroops rescued King Hussein of Jordan from the aggressions of his Palestinian majority, there wasn't even a demonstration at the United Nations, much less a burning of the Union Jack. The Palestinians who constitute the entrepreneurial elite throughout the Persian Gulf have no interest in leaving banking in Kuwait to grow oranges in Hebron. The PLO was largely a creation of the Soviet Union (Arafat commutes to the Middle East from Moscow) and has been shot up by Arabs everywhere it's tried to nest (Jordan, Syria, Lebanon), and only recently received a new lease on life from the Carter administration.

This brings us to the second item of agreement on the Sadat-Begin hidden agenda: getting those naive Americans, those frenetic cocker spaniels with their demand for universal love, off the backs of the serious players. It was ironic that when the news of the Sadat visit was confirmed, three disgruntled voices were heard: Radio Moscow in Arabic, the Israeli Communists and — the White house! After a day to recover, Mr. Carter began firing off benedictions, but still the suspicion remains that those two Levantines have ganged up to deny Jimmy his Geneva conference and his Nobel Peace Prize.

This disgruntlement goes in spades for the Soviet Union, which almost took out Sadat in an abortive coup in May 1971. Sadat promptly disposed of "Egypt's" secret police, who were actually KGB agents, but continued to be one of Moscow's most devoted and expensive allies. True, he kicked out the Soviet technicians in 1972, but later in his serialized memoirs boasted this was a ruse to fool everybody as he planned the Yom Kippur blitz. It is probable that dozens of former KGB Egyptian specialists are presently digging gold in labor camps for their bum calls.

Neither Sadat nor Begin then wants the Soviet Union to have the remotest connection with any Middle East settlement. Even as cunning a scoundrel as Sadat must figure Moscow has permanently dropped him from Brezhnev's Ramadan gift list. Like President Siad Barre in Somalia, Sadat has treated the Socialist Fatherland as a drunk to be rolled. Now he has made the big plunge and opened bilateral negotiations with Israel; as long as they continue, all "great power initiatives," notably Geneva, must be put on "hold." Similarly, any military attacks on Israel are out of the question without the Egyptian army.

Furthermore, on a different level of analysis, Begin and Sadat can each envisage negotiations as a weapon against the other. For Begin the calculation is that stonewalling can lead to the utter disintegration of Arab unity; a serious military confrontation between the lunatic Libyans and the Egyptians is a live possibility. Or, if the Saudis definitely excommunicated Sadat, Egypt's economy and planned military rehabilitation would be ravaged. Israel could occupy a box seat as the Arab world went into sanguinary convulsions.

But Sadat too has a strategic fallback: Given his willingness to lay his head on the block and bilaterally negotiate with Begin, can the United States permit him to fail?

Your Horoscope

By FRANCES DRAKE

What kind of day will tomorrow be? To find out what the stars say, read the forecast given for your birth Sign.

TUESDAY, NOVEMBER 29

ARIES
(March 21 to April 20)

You might be quite certain in your mind as to exactly how you intend to handle things, but it wouldn't hurt to get another's viewpoint. Some interesting new concepts could result.

TAURUS
(April 21 to May 21)

After some early morning confusion, day should turn out to be surprisingly productive. You also stand to gain financially.

GEMINI
(May 22 to June 21)

Make the most of your really bright ideas and concise, solid plans for achievement now. Accentuate positive thinking.Combine intuition with know-how.

CANCER
(June 22 to July 23)

Some complications indicated. However, your ability to move in tight spots and maintain equilibrium through heavy seas can see you through.

LEO
(July 24 to Aug. 23)

Solar influences suggest a need for added vigor in your thrust forward, but be careful not to alienate associates. Tendencies toward overaggressiveness prevail.

VIRGO
(Aug. 24 to Sept. 23)

You may not have the incentive to try to accomplish the extraordinary now, but a bit of extra thought given to the future could completely change your perspective — and stimulate your ambitions anew.

LIBRA
(Selp. 24 to Oct. 23)

Better than usual advantages, but more than usual effort asked, too. Some past investment of money or time begins to pay; invest more for the future.

SCORPIO
(Oct. 24 to Nov. 22)

You may think you have something under control, rolling briskly: Better take another look for hidden flaws, anything that could mean time, energy lost.

SAGITTARIUS
(Nov. 23 to Dec. 21)

An original twist or a new method could brighten routine, but don't go to extremes and attempt the bizarre.

CAPRICORN
(Dec. 22 to Jan. 20)

You may possibly have to set aside certain personal desires in order to show your abilities in the best light. The effort you make in this regard will pay off, however.

AQUARIUS
(Jan. 21 to Feb. 19)

Present everything in your thorough, affable manner; thus you will win points and outwit the competition. Do your best but don't undertake the unreasonable.

PISCES
(Feb. 20 to March 20)

Both regular work and new ventures favored. Returns from past efforts indicated very soon. Whatever you do well will have long-range value.

YOU BORN TODAY are endowed with a fine mind, unusual versatility and lofty ambitions — toward which you work determinedly and unflinchingly. You should have — and probably need — two outlets for your talents: If you choose business as a career, try to cultivate art as a hobby and vice versa. You may be attracted to public life, and, if so, could succeed as a statesman, diplomat, head of an institution or as an entertainer. You are a person of high ideals with built-in magnetism and a strong feeling for the artistic.

The Record-Herald

P. F. Rodenfels — Publisher
Mike Flynn — Editor

Published every afternoon except Sunday at the Record Herald Building, 138 140 South Fayette Street, Washington C. H., Ohio, by the Washington News Publishing Co.

Entered as second class matter and second class postage paid at the Washington C. H. Post Office under the act of March 3, 1879.

SUBSCRIPTION TERMS

By carrier; 90c per week or 20c per single copy. By mail in Fayette County $46.80 per year. Elsewhere in Ohio $48.00 per year. Other states $52.00 per year.

Your Golden Buckeye Card is worth a 10 per cent discount on advance subscriptions (3 months or more) to Senior Citizens payable at the business office.

National Advertising Representative
AMERICAN NEWSPAPER REPRESENTATIVES, INC.
Atlanta Chicago Detroit
Los Angeles New York

MISSED?

If your paper is not delivered by 5:45 p.m.

Call us at

335-3611 DIAL

Calls accepted till 6:00 p.m. ONLY. On Saturday, calls accepted until 3:00 p.m. ONLY.

SORRY. Motor Route customer information will be taken, but cannot be delivered till next day.

LAFF - A - DAY

"Oh, about average. What kind of day did YOU have?"

"HOW SHOULD I SIGN IT, IRATE TAXPAYER, OUTRAGED CITIZEN OR JUST PLAIN DISGUSTED?"

Under new Thai decree

Abandoned youngsters may lose citizenship

BANGKOK, Thailand (AP) — About 4,000 children of American-Thai parents are in the process of losing their Thai citizenship through a decree designed to safeguard Thailand's national security.

The children were abandoned by their fathers or are simply the product of casual unions during the Indochinese war years when the United States kept upwards of 50,000 military personnel in Thailand.

Interior Ministry officials say a 1972 decree aimed at preventing children of Vietnamese refugees from obtaining Thai citizenship now is being applied to the "Amerasians," as they are known here.

The decree reflects Thai suspicion of the tens of thousands of Vietnamese who fled to Thailand in the 1950s after the French war in Vietnam.

Successive Thai governments have said some of the Vietnamese were Communist agents or at least easy targets for conversion to Communism.

Thailand has been flooded by Vietnamese refugees who escaped their homeland after the Communist takeover in 1975, and the Thai government is constantly tightening restrictions against them.

Loss of Thai nationality will deprive the children of the right to vote or participate in the Thai government when they grow up. Officials say they also may have trouble getting government jobs and could face travel restrictions.

Robert M. Hearn, head of the Pearl S. Buck Foundation in Thailand, an international child relief agency, said the children might, through a complicated process, be eligible for U.S. citizenship. But Hearn said this "would be meaningless."

The children "live in Thai homes, with Thais. They're not going anywhere. Maybe one in a thousand would be interested in becoming an American," Hearn told The Associated Press in an interview.

The foundation sponsors 1,227 "Amerasian" children, taking care of their welfare and schooling, providing counseling services and other help through funds from American donors.

Crossword

by THOMAS JOSEPH

ACROSS

1 Sword handle
5 Cummerbunds
11 Director Kazan
12 Adhere (to)
13 Likewise
14 Reed of British cinema
15 Alkali
16 Mining find
17 Be at fault
18 Trampled
20 One day — time: 2 wds.
21 Regretted
22 Encourage
23 Race horse
25 Malicious
26 Border on
27 Resound
28 Hair pad
29 Spanish exclamation
32 Priestly vestment
33 Cereal plant: obs.
34 Paddle
35 Bewailed
37 Kiss
38 Egyptian Christian
39 Cartoonist Soglow
40 Hunting dog
41 At what time?

DOWN

1 The Tin Man wanted one
2 German river
3 Hint for dawdlers: 4 wds.
4 Truth: Chin.
5 Kicked a field goal
6 Ethan or Irwin
7 Six: It.
8 Talk too much: 4 wds.
9 Turned inside out
10 Notched
16 European river
19 Two in tune
22 — Q. Nilsson
23 N.J. city
24 Mollusk
25 Father
27 Oakland footballer
29 Greek island
30 Thrash
31 Pyromaniac's crime
36 Baseball league: abbr.
37 Curtsy

CAPE COMET
AMUR OENONE
RITA PLATTE
ANO MIL HET
TAURINE ERE
TALE BRER
SCAPE BRODY
TAFT LOAF
ATE LONGPIG
LAE AVE ENA
ENLACE CADI
SIEVED ARIL
TAROT PLAY

11-28

Saturday's Answer

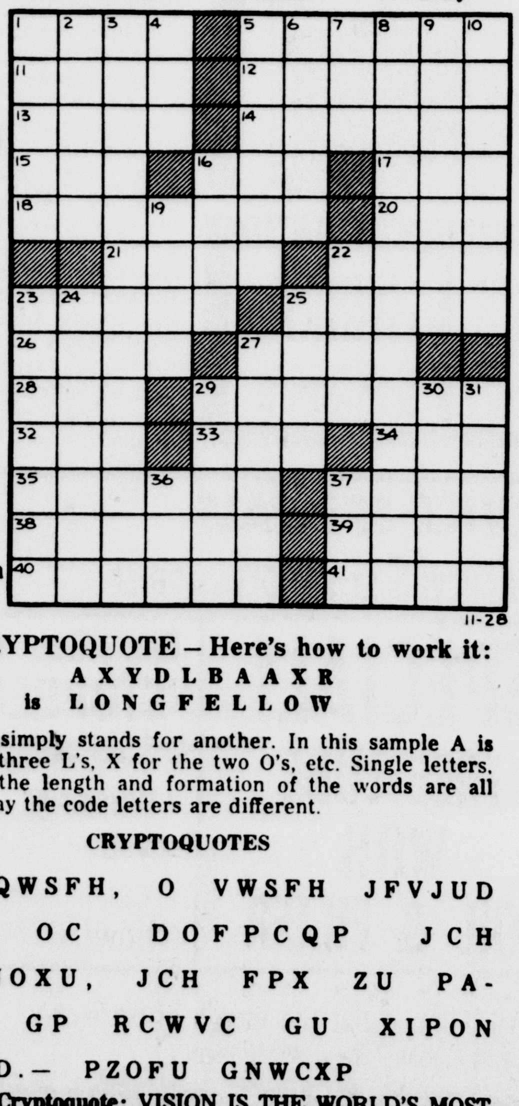

DAILY CRYPTOQUOTE – Here's how to work it:

A X Y D L B A A X R
is L O N G F E L L O W

One letter simply stands for another. In this sample A is used for the three L's, X for the two O's, etc. Single letters, apostrophes, the length and formation of the words are all hints. Each day the code letters are different.

CRYPTOQUOTES

OA O QWSFH, O VWSFH JFVJUD VWNR OC DOFPCQP JCH WGDQSNOXU, JCH FPX ZU PA-AWNXD GP RCWVC GU XIPON NPDSFXD.— PZOFU GNWCXP

Saturday's Cryptoquote: VISION IS THE WORLD'S MOST DESPERATE NEED. THERE ARE NO HOPELESS SITUATIONS, ONLY PEOPLE WHO THINK HOPELESSLY.— WINIFRED NEWMAN

Dear Abby:

ABIGAIL VAN BUREN

Her secret romance will shock others

DEAR ABBY: After 32 years of marriage, my husband and I separated. He was hard-working, non-drinking and faithful. I forced the separation because he was terribly hard on our three children (they're now all college graduates and married.) Also, he refused to socialize with anyone. I felt trapped and stifled, and couldn't take his selfish, insulting way of life. He moved out of our lovely home and into a small apartment.

About a month ago I bumped into him at the shopping center. He invited me to see his apartment, so I went. Before I knew it I found myself in a very amorous situation and I stayed overnight. He served me breakfast in bed and confessed that the separation made him truly appreciate me. He said he could never love anyone the way he loved me and if I took him back he would try his best to be more sociable and make me happy. The next weekend we drove out of town secretly like two young lovers. I didn't want anyone (especially my family) to know. Since then, he's been wining and dining me, and I have been loving it. It's better than our courtship ever was!

People keep telling me how marvelous I look since I got rid of "that pill." They don't know I'm in love all over again.

If I take him back, my friends and family will think I've lost my mind. I'm still ashamed to let them know I'm seeing him. What would you do?

WALKING ON AIR:

DEAR WALKING: I'd take him back and give him a chance to prove his sincerity. And the last thing I'd worry about is what my friends and family think.

DEAR ABBY: I just had a confrontation with a woman in a laundromat over her smoking.

I am asthmatic, and cigarette smoke not only offends me, it makes me sick.

When I asked her to please put her cigarette out, she told me-and everyone else in the place-in no uncertain terms that she will smoke wherever she wants to. Furthermore, she said there were no "No Smoking" signs in evidence, so I had better get used to it because everybody smokes.

Unfortunately I will now have to go into debt to buy a washer-dryer. I'm sick of bringing home a cough and clothes that stink of cigarette smoke from the laundromat.

WINCHESTER, VA.

DEAR WIN: I am no defender of smokers, but it's a rare smoker who will not quickly douse his cigarette if someone complains. More and more public places post "No Smoking" signs, which I think is a step in the right direction.

DEAR ABBY: I am a 64-year-old woman and my problem is my husband. He is 68, and no matter where we go, he ogles the women, young or old. His head looks like it's on a swivel. He's been impotent for the last 15 years, so I can't understand why he's looking. He doesn't just look-he leers. One of these days somebody is going to take a poke at him.

When I tell him that his looking is obvious and asks him to please cut it out, he says I am jealous. I'm not really, because I know darned well that all he can do is look.

What I want to know is this: Is he wrong for looking? Or am I wrong for complaining?

LOOKER'S FRAU

DEAR FRAUP: Looking in the manner that you describe is rude, so I don't blame you for complaining. However, I seriously doubt that your complaining will put an end to his looking.

Today In History

By The Associated Press

Today is Monday, Nov. 28, the 332nd day of 1977. There are 33 days left in the year.

Today's highlight in history:

On this date in 1520, Portuguese navigator Ferdinand Magellan reached the Pacific Ocean after passing through the South American strait which now bears his name.

On this date:

In 1943, President Franklin Roosevelt, Soviet Premier Joseph Stalin and British Prime Minister Winston Churchill met at Tehran, Iran to map World War II strategy.

In 1963, President Lyndon Johnson announced that Cape Canaveral, Fla. would be renamed Cape Kennedy in honor of the late President John Kennedy.

In 1969, West Germany's new government under Chancellor Willy Brandt took its first major foreign policy step by signing the nuclear non-proliferation treaty.

Ten years ago: The United Nations General Assembly refused for the 18th time to seat Communist China.

Five years ago: President Richard Nixon began to put together a new cabinet, picking Elliot Richardson as Secretary of Defense and Caspar Weinberger as Secretary of Health, Education and Welfare.

One year ago: Actress Rosalind Russell died in Los Angeles at the age of 63.

Today's birthdays: Pianist Jose Iturbi is 82 years old. Singer Rose Bampton is 68.

Thought for today: In quietness and in confidence shall be your strength — the Book of Isaiah.

OUR 30TH-YEAR

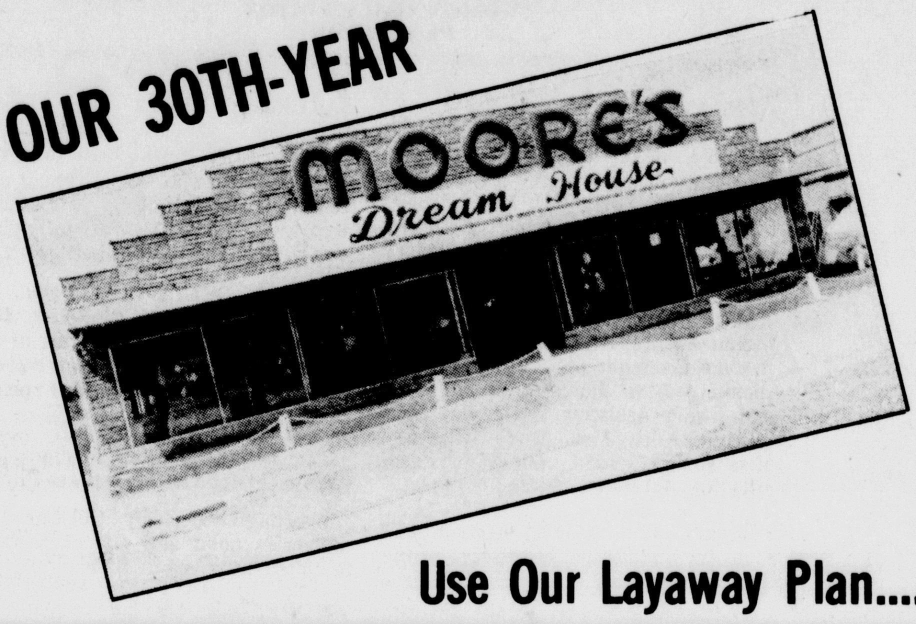

THE BEST PRE-CHRISTMAS SALE YOU WILL EVER SEE!

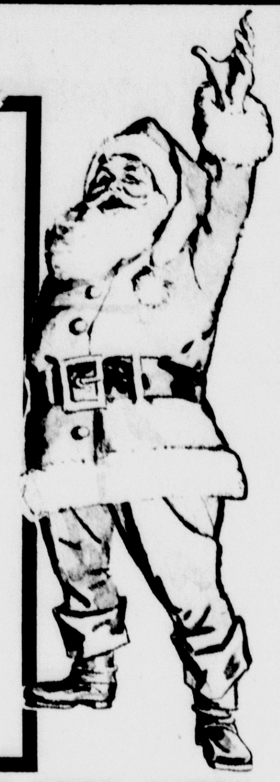

Free Delivery On Most Everything!

Use Our Layaway Plan.... Buy Now! Avoid the Christmas Rush.... And Save!

LIVING ROOM SUITES

(300 2 PC. SUITES TO SELECT FROM)
NO EXTRA CHARGE FOR CHAIRS THAT MATCH SOFA!
GOOD VELVETS - TAPESTRIES - FLAT PILE FABRICS

Reg. $199.95 2 pc. Living Room Suite	Going For $139.97
Reg. $289.95 2 pc. Living Room Suite	Going For $229.97
Reg. $299.95 2 pc. Living Room Suite	Going For $199.97
Reg. $229.95 2 pc. Living Room Suite	Going For $169.97

EXTRA SPECIAL!

8 pc. Living Room Suite
Complete with Sofa - Love Seat - Chair
3 Tables - 2 Lamps

Reg. $599.97 Special! Going for **$399.97**

Reg. $699.95 2 pc. Living Room Suite	Going For $499.97
Reg. $419.95 2 pc. Living Room Suite	Going For $349.97
Reg. $599.95 2 pc. Living Room Suite	Going For $399.95
Reg. $339.95 2 pc. Living Room Suite	Going For $199.97
Reg. $629.95 2 pc. Living Room Suite	Going For $429.97
Reg. $519.95 2 pc. Living Room Suite	Going For $319.97
Reg. $529.95 2 pc. Living Room Suite	Going For $379.97
Reg. $289.95 2 pc. Living Room Suite	Going For $239.97
Reg. $429.95 2 pc. Living Room Suite	Going For $239.97
Reg. $629.95 2 pc. Living Room Suite	Going For $399.97
Reg. $599.95 2 pc. Living Room Suite	Going For $319.97
Reg. $649.95 2 pc. Living Room Suite	Going For $429.97
Reg. $599.95 2 pc. Living Room Suite	Going For $359.97
Reg. $649.95 2 pc. Living Room Suite	Going For $449.97
Reg. $549.95 2 pc. Living Room Suite	Going For $399.97
Reg. $699.95 2 pc. Living Room Suite	Going For $599.97
Reg. $529.95 2 pc. Living Room Suite	Going For $369.97
Reg. $699.95 2 pc. Living Room Suite	Going For $599.97

EARLY AMERICAN LIVING ROOM SUITES NO EXTRA CHARGE FOR CHAIR THAT MATCHES SOFA!

Reg. $299.95 2 pc. Living Room Suite	Going For $259.95
Reg. $289.95 2 pc. Living Room Suite	Going For $229.97
Reg. $469.95 2 pc. Living Room Suite	Going For $329.97
Reg. $629.95 2 pc. Living Room Suite	Going For $449.97
Reg. $329.95 2 pc. Living Room Suite	Going For $239.97
Reg. $459.95 2 pc. Living Room Suite	Going For $279.95

REAL SPECIALS ON SOFAS THAT MAKE BEDS!

Reg. $229.95 Sofa Bed	Going for $139.97

Reg. $349.95 2 pc. Living Room Suite	Going For $249.97
Reg. $549.95 2 pc. Living Room Suite	Going For $329.97
Reg. $599.95 2 pc. Living Room Suite with 100 in. long sofa	Going For $449.97
Reg. $529.95 2 pc. Living Room Suite	Going For $329.97
Reg. $499.95 2 pc. Living Room Suite	Going For $299.97
Reg. $539.95 2 pc. Living Room Suite	Going For $369.97
Reg. $499.95 2 pc. Living Room Suite	Going For $299.97
Reg. $529.95 2 pc. Living Room Suite	Going For $349.97
Reg. $629.95 2 pc. Living Room Suite	Going For $399.97
Reg. $669.95 2 pc. Living Room Suite	Going For $469.97
Reg. $469.95 2 pc. Living Room Suite	Going For $329.97
Reg. $599.95 2 pc. Living Room Suite	Going For $399.97
Reg. $649.95 2 pc. Living Room Suite	Going For $339.97

SPECIALS ON LOVE SEATS! 50 TO SELECT FROM

Reg. $299.95 Love Seat	Going For $169.97
Reg. $319.95 Love Seat	Going For $199.97
Reg. $349.95 Love Seat	Going For $199.97
Reg. $319.95 Love Seat	Going For $179.97
Reg. $349.95 Love Seat	Going For $219.97

EXTRA SPECIAL!

Reg. $169.95, 7 piece
DINETTE SET
Going for **$99.97**

Reg. $239.97 7 pc. Dinette Set	Going for $159.97
Reg. $289.95 7 pc. Dinette Set	Going for $199.97
Reg. $259.95 7 pc. Dinette Set	Going for $179.97

THIS MIGHT BE THE BEST BUYS ON CHAIRS YOU WILL EVER SEE! 350 TO SELECT FROM

Reg. $89.95 Base Rocker	Going for $69.97
Reg. $179.95 Swivel Rocker	Going for $99.97
Reg. $199.95 Swivel Rocker	Going for $119.97
Reg. $149.95 Swivel Rocker	Going for $89.97
Reg. $139.95 Swivel Rocker	Going for $99.97
Reg. $149.95 Swivel Rocker	Going for $79.97
Reg. $179.95 Swivel Rocker	Going for $139.97
Reg. $199..95 Swivel Rocker	Going for $99.97
Reg. $169.95 Swivel Rocker	Going for $94.97

RECLINERS

IT MIGHT BE THE LARGEST SELECTION YOU WILL EVER SEE AT THESE LOW PRICES!

Reg. $119.95 Recliner	Going for $89.97
Reg. $139.95 Recliner	Going for $99.97
Reg. $269.95 Rocker Recliner	Going for $169.97
Reg. $239.95 Recliner	Going for $139.97
Reg. $339.95 Big John Recliner	Going for $179.97
Reg. $269.95 Wall Hugger Recliner	Going for $169.97

100 DINETTES TO SELECT FROM!

Reg. $129.95 Dinette Set	Going for $99.97
Reg. $159.95 Dinette Set	Going for $109.97
Reg. $229.95 Dinette Set	Going for $169.97
Reg. $199.95 Dinette Set	Going for $139.97
Reg. $209.95 Dinette Set	Going for $149.97
Reg. $199.95 Dinette Set	Going for $129.97

THE BEST BUYS ON BED ROOM SUITES YOU WILL EVER SEE! 150 TO SELECT FROM.

Reg. $299.95 4 pc. Bedroom Suite	Going For $199.97
Reg. $449.95 4 pc. Bedroom Suite	Going For $339.97
Reg. $469.95 5 pc. Bedroom Suite	Going For $379.97
Reg. $499.95 5 pc. Bedroom Suite	Going For $399.97
Reg. $429.95 5 pc. Bedroom Suite	Going for $299.97
Reg. $569.95 Ginger Suite	Going for $399.97
Reg. $599.95 Bassett Suite	Going for $469.97
Reg. $899.95 Bassett Suite	Going for $699.97

BASSETT

4 pc. Bedroom Suite

Reg. $389.95 Going for **$299.97**

Reg. $699.95 Bassett Suite	Going for $499.97
Reg. $$799.95 Bassett Suite	Going for $599.97
Reg. $1,100.00 Bassett Solid Maple Suite	Going for $799.97
Reg. $1,295.00 Bassett Suite	Going for $699.97
Reg. $1,000.00 Bassett Suite	Going for $669.97

FOR NICE LITTLE GIRLS!

DRESSER - CHEST -BED
All White
Reg. $269.95
All for **$199.97**

UNBELIEVABLE SPECIAL!

Hide-A-Bed

Reg. $329.95 Going for **$239.97**

UNBELIEVABLE PRICES ON FINE BEDDING

Unbelievable Reg. $119.95 Mattress & Box Springs

BOTH FOR ONLY **$69.97**

Reg. $79.95, Mattress, Full or Twin Size	Going For $49.97
Reg. $89.95, Mattress, Full or Twin Size	Going For $69.97
Reg. $109.95, Mattress, Full or Twin Size	Going For $89.97
Reg. $129.95, Mattress, Full or Twin Size	Going For $109.97

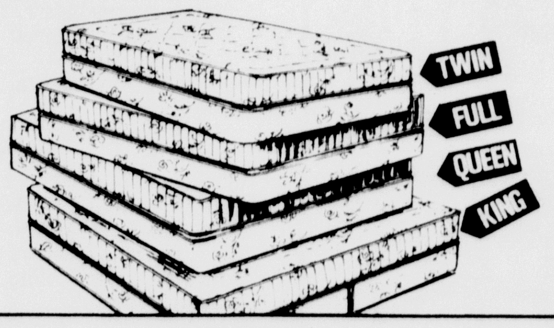

SPECIAL! SOLID MAPLE & PINE DINETTE SETS

Reg. $329.95 Dinette Set	Going for $199.97
Reg. $399.95 Dinette Set	Going for $269.97

EXTRA, EXTRA SPECIAL! MAPLE - ALL WOOD DINETTE

Reg. $199.95
(Close-out)
Going for **$99.97**

Reg. $699.95 Really Fine All Wood 7 pc. Dinette Set	Going for $429.97

UP TO 36 MONTHS TO PAY AT BANK RATES!

PLENTY OF FREE PARKING

MOORE'S DREAM HOUSE

WASH. C.H.'S LARGEST FURNITURE STORE

3-C HWY. WEST

PHONE 335-0881

STORE HOURS: 8:30 TO 9 P.M. EVERYDAY-CLOSED SUNDAYS

'Open house' is planned for wedding anniversary

A reception is planned for Fred and Gertrude Garrett, Rt. 1, Hillsboro, from 2 to 5 p. m. Sunday, Dec. 4, in the Rainsboro United Methodist Church recreation room, the occasion being their golden wedding anniversary. Hosts for the event will be their children and grandchildren.

Mr. Garrett and the former Gertrude Foraker were married in the Hillsboro Methodist Church Dec. 26, 1927, by the Rev. Hoffman.

The Garretts are parents of two daughters, Mrs. Robert (Ella) Cordes of Cincinnati, and Mr. James (Joanne) Hanawalt of Washington C. H. They also have four grandchildren and two great-grandchildren.

All of their friends and relatives are cordially invited to help them celebrate the day. They request no gifts.

Commission on Aging holds luncheon-meeting

The Fayette County Commission on Aging met recently at the Terrace Lounge. Following a lunch, Clarence Cooper, president, conducted the meeting and welcomed everyone.

William Still reported there are 482 members, and Mrs. Marsha Davis, Directror, reported the recent bazaar was a huge success.

Mrs. Janice Alderman reported the "Crime Prevention" committee held a meeting and that Sgt. Bill Robinson will speak at the annual meeting on "Bolts on Our Doors."

Kenneth Craig, nominating committee chairman, recommended Mrs. Phyllis Richards, Mrs. Pauline Richardson, Mrs. Pearl Stoughton, Rev. Ralph Wolford, George Lundberg and Mrs. David be given another term as trustee board members. This was approved.

Mr. Cooper gave everyone the Amended Articles of Incorportaton of the Fayette County Commission on Aging and also copies of the Amendment to Aging-Article 9 on Dissolution. Members also approved these issues.

Mrs. Davis announced the annual meeting will be at 6 p. m. Dec. 20, with a potluck supper at the Washington Senior High school. Rev. Allen Puffenbarger, of Canal Winchester, former member of the Board and former associate minister of Grace United Methodist Church, will be guest speaker.

Mrs. Addie Barger, who attended a Physical Fitness Workshop, reported a class will begin in Washington C. H. in January. She said they taught 100 exercises to music and had round and square dancing in the evenings.

Legislative aide Mrs. Janic Alderman, said the response had been good on the 'filing for help' on utility bills.

Frank Sollars announced that some action should be taken by the next meeting time on Housing. An office will be set up by next month, he stated, and that materials are being gathered to start soon.

Clarence Cooper wished everyone a happy holiday and dismissed the committee.

Those present were Mrs. Davis, Mrs. Richards, Mrs. Stoughton, Mrs. Richardson, Bob Mace, Mrs. Margaret Hurtt, Mr. Still, Mr. Cooper, Mr. Craig, Robert Foster, Frank Sollars, Mrs. Virginia Essman, Don Murdock, Mrs. Addie Barger, Mrs. Edith Franklin, Mrs. Ann Barney, Mrs. Alderman, Mrs. Hazel Lough, Mrs. Angie Osborne, Mrs. Kenneth Craig and Mr. and Mrs. James Crider.

Rodgers observe 50th anniversary

Mr. and Mrs. Hugh Rodgers of 719 Sycamore St., observed their golden wedding anniversary at a dinner-party Nov. 24 in the home of their son and daughter-in-law, Mr. and Mrs. Sam Rodgers and family, Stafford Road.

The Rodgers' were married by the late Rev. D. Finley Woods in the Methodist Church on Nov. 23, 1927.

They are the parents of Mrs. Willard (Pauline) Ryan, Joretta Lowe, Sam Rodgers and Mrs. Gene Wills, all of Washington C. H., Herman Rodgers of Columbus, and Mrs. Olan Edgington of Springfield. They have 14 grandchildren and five great-grandchildren.

All were present for the observance. Mr. Rodgers is a retired Midland Grocery Company employe.

Homemade gift enhances Christmas

Nothing enhances the act of giving more than a gift you've made yourself. This fruit compote is easy to make. It combines a variety of canned and dried fruits with dark rum.

You can make enough for gifting, and keep some yourself. For gift giving, pack pint jars and add a note explaining that the fruit is best when served over poundcake, ice cream or crepes.

RUM REST

3 cups drained canned fruits (any combination of chopped peaches, mandarin oranges, pineapple chunks, apricot halves, chopped pears)
1 package (10 oz.) dried mixed fruits
1 cup halved maraschino cherries
1 cup blanched whole almonds
3 cups superfine sugar
2 cups dark rum

Layer the fruits, almonds and sugar in one and one-half quart crock. Gradually add rum (rum should cover fruit). Cover crock and let stand at least one week.

Makes about two quarts.

Pretty shower for Miss Morton

Miss Cyndi Morton, bride-elect of John Meriweather, was honored recently at a miscellaneous bridal shower in the country home of Mrs. Edwin Thompson. Visiting and contests were enjoyed by the guests, with the winners Mrs. Dorothy Morton and Mrs. Denzil Leggett presenting their prizes to the honor guest.

Miss Morton opened her many lovely gifts from a table with a blue and yellow color scheme. A dried wedding arrangement surrounded by Ann Story book Dolls, including the bride and bridesmaid, from the collection of the hostess, centered the table.

Refreshments were served by the hostess.

Invited guests were Mrs. Morton and Mrs. Robert Meriweather, mothers of the betrothed couple, Mrs. Charles Pyle, Mrs. John Stackhouse, Mrs. John Irvin, Mrs. Carl Meriweather, Mrs. Walter Welch, Mrs. Benny Jamison, Mrs. Alvin Dorn, Mrs. Carl Garrett, Mrs. Arthur Schlichter, Mrs. Leggett, Mrs. John Noble, Mrs. Kenneth Ford, Mrs. Paul Thompson, Mrs. Marlin Overly, and the Misses Jill Dorn, Debbie Welch, Terri Welch and Laura Lynn Irvin from Washington C.H.;

Also Mrs. Tom Shafor and Mrs. Harold Scott from Kettering; Mrs. Ed Thompson and Miss Jane Meriweather from Columbus; Miss Susan Meriweather and Kathy Shapkroff, from Wisconsin.

First female firefighter vows not to resign post

NEWPORT, Ky. (AP) — Northern Kentucky's first professional female fire fighter says she would sleep in the same dormitory with the men if she has to but that would only demonstrate the ridiculousness of her critics.

"It wouldn't change my morals. I've never been in the dorm but I understand the beds are all in cubicles," said Sharon Hatfield, a blonde, 28-year-old divorced mother of twin daughters.

"You have to understand that we are all professional, dedicated people in the fire department. It's all business here."

The Fire Fighters Union has charged the city with discriminating against the men by providing separate sleeping quarters for her during 24 hour shifts.

"This is all to try to get me to resign. I won't resign," she said.

"Ever since I was a little girl I wanted to be a fire fighter and ride on the fire truck. I love the job, being of immediate service to people in need."

"I'm not a fighter. I never thought about discrimination against women before because I always got the jobs I applied for."

She refused help from women's lib groups. "I wanted to do it my way. I wanted them to judge me on my qualifications," but she did not like the way she got the job in a coin flip. She was tied with a man in civil service qualifications. Her education and written tests were superior but she lost points in one phase of the agility test.

"We had to carry a 100 pound bag of grass seed for 100 feet. I couldn't get it up on my shoulder so I carried it like a baby," she said.

Now she works out daily with weights. She took a body control science course in nursing school to aid in lifting and carrying patients and thinks the firemen would find it beneficial.

"I have had no problems with the men," she said, noting that several members of the Fire Fighters Union oppose her. The union complained of separate sleeping quarters for her and special shower times was discriminating against men.

Only two firemen wives have talked to her. "They said I should stay home with my children instead of being a fire fighter. If I did, I'd be on welfare. Besides, nobody complains when a woman works as a legal secretary and her children are taken care of by a baby sitter.

The light side

BLACK EAGLE, Mont.(AP) — A member of the Jim Smock family — "Barney" the cat — was especially thankful this Thanksgiving.

The Smocks had been looking high and low for Barney since he disappeared Halloween night.

Barney, described by Mrs. Smock as a "long-haired alley cat," finally turned up Thanksgiving eve.

He had accidentally been closed in the family camper after a trip on Halloween and had been trapped there for 23 days without food or water, Mrs. Smock said.

But, she said, Barney, "a super-big cat," was declared in good shape by a veterinarian after a checkup.

Barney, an avid camper before the ordeal, apparently has lost his desire to travel.

By CECILY BROWNSTONE
Associated Press Food Editor

Fish Fillets	Carrots Plus
Salad	Bread Tray
Coconut Pie	Beverage

CARROTS PLUS

Teaming two root vegetables and seasoning them well does them both good.

½ pound carrots (pared, cooked and mashed), 1 packed cup
½ pound potatoes (cooked in skins, peeled and mashed), 1 packed cup
2 tablespoons butter, soft
2 tablespoons minced parsley
Grated rind of 1 large orange
Salt and pepper to taste

Mix together all the ingredients and heat in a microwave oven in a covered appropriate casserole or heat on the rangetop in a covered double-boiler top over boiling water. Makes 4 servings.

SNACKTIME FARE

Lemon Loaf — Beverage

ELAINE'S LEMON LOAF

A friend improved a previous recipe by adding the nuts.

1½ cups all-purpose flour, fork-stir to aerate before measuring
2 teaspoons baking powder
½ teaspoon salt
½ cup butter
¾ cup sugar
1 tablespoon grated lemon rind
2 large eggs
½ cup milk
½ cup walnuts, chopped
Topping, see below

Stir together the flour, baking powder and salt. Cream the butter, sugar and lemon rind; thoroughly beat in eggs one at a time. Stir in flour mixture in several additions, alternately with milk, just until smooth each time. Fold in the nuts. Turn into a buttered (bottom and sides) 9 by 5 by 3-inch loaf pan. Bake in a preheated 350-degree oven until a cake tester inserted in center comes out clean — 1 hour. Slowly spoon Topping over hot cake; let stand until it is absorbed except for some sugar crystals — about 10 minutes. Loosen edges and turn out; cool completely.

Topping: Stir together ½ cup sugar end 3 tablespoons lemon juice — sugar will not dissolve.

CALENDAR

Mrs. Robert Fries
WOMEN'S PAGE EDITOR
Phone 335-3611

MONDAY, NOV. 28

Delta Kappa Gamma dinner-meeting at 6:30 p. m. at the Terrace Lounge. Program-"Achievements Through Grants and Aids," by Mrs. Gilbert Biddle. Hostesses: Mrs. Charlene Mace, Mrs. Peggy Gass, Mrs. Mary Sue Spngler and Mrs. Betty Shipley.

Martha Washington Committee on Indian Affairs, DAR, meets with Mrs. Ronald Cornwell at 7:30 p.m. Guest speaker: Mrs. Howard Perrill-slides and films. Assisting hostesses: Mrs. Leonard Korn, Mrs. Ervin Mller and Miss Helen Hutson. Bring Christmas gifts for children of Indian Schools.

Royal Chapter, O.E.S., meets at 7:30 p. m. for installation of officers in the Masonic Temple.

Eagles Auxiliary meets at 8 p. m. in Eagles Lodge for initiation and refreshments.

Fayette County Choral Society rehearsal in First Presbyterian Church. Orchestra at 6 p. m., soloists at 7 p. m. and chorus at 7:30 p. m.

TUESDAY, NOV. 29

Silver Belles Grandmothers Club meets for noon luncheon at 11 a. m. at the Blue Drummer. Meeting follows at the home of Lavonne Mowery. Bring toy for CWU and gift for VA Hospital.

Fayette Bible Church Ladies Bible Study at 10:30 a. m. in the home of Mrs. M. H. Roszmann, 1235 Dayton Ave.

Weight Watchers meet at 6:30 p. m. in Grace Methodist Church.

WEDNESDAY, NOV. 30

Madison Goodwill Grange meets at 8 p.m. in the home of Mr. and Mrs. Albert Bihl. (Note change of place).

THURSDAY, DEC. 1

Concord Homemakers Club meets for carry-in luncheon with Mrs. Carleton Belt. Assisting hostesses: Mrs. Heber Deer and Mrs. Edgar Wilson.

FRIDAY, DEC. 2

Ladies of GAR brunch at 10 a. m. and $1 gift exchange in Staunton Fellowship Hall. Bring gifts for Soldiers' Home in Sandusky. Hostesses: Mrs. Ralph Child, chairman, Mrs. Maurice Sollars, Mrs. Nona Stevens, Mrs. John Sagar Sr., Mrs. Willard Bitzer and Mrs. Jan Hall.

Fayette County Choral Society and orchestra dress rehearsal at 7 p. m. All members must be present.

SATURDAY, DEC. 3

Jaycee paper drive from 10 until noon at the Seaway parking lot.

SATURDAY, DEC. 3

Women's Club of Saint Colman Catholic Church will hold its annual bazaar in Colman Hall from 9 a. m. until 1 p. m. A variety of handmade items, holiday decorations, plants, white elephants and baked goods.

MONDAY, DEC. 5

Washington C. H. Chapter, DAR, meeting at 2 p. m. in the home of Mrs. Roger Rapp, 6958 Washington-Waterloo Rd. Rev. Philip Brooks guest speaker.

TUESDAY, DEC. 6

The Browning Club luncheon and meeting at noon at the Terrace Lounge.

Washington Garden Club Christmas dinner at noon and gift exchange in Staunton Fellowship Hall.

WEDNESDAY, DEC. 7

United Methodist Women Board meeting at 11 a. m., covered dish luncheon at noon and program at 1 p. m. at Grace Methodist Church.

FRIDAY, DEC. 9

Fayette Garden Club meets at 12:30 p. m. at the Terrace Lounge for Dutch treat luncheon and meeting.

Mary Guild of First Christian Church meets at 7:30 p. m. in the home of Mrs. A. E. Weatherly.

SATURDAY, DEC. 10

Christmas bake sale featuring holiday cookies at Good Shepherd Lutheran Church, 1003 N. North St., beginning at 10 a. m. until ????????

TUESDAY, DEC. 13

Sunny-East Belles Homemakers Club Christmas meeting and party in the home of Mrs. Don Belles, 805 S. North St., at 7:30 p. m. Gift exchange.

David Adair
As Made
by 18th Century
New England Quakers
$29 each

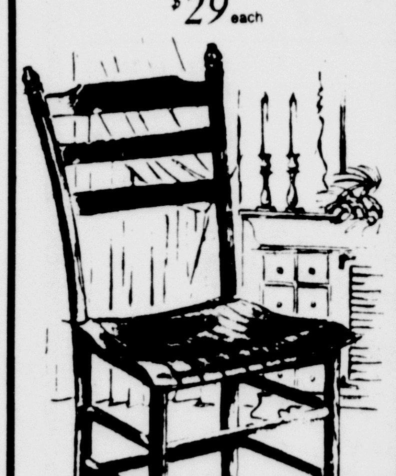

Adair's charming "Pilgrim" chair has a solid oak frame built to last a lifetime. The ten-slat seat is comfortably shaped to fit body contours. Each chair is handsanded and finished in mellow burnished oak. Please note that there are 6 . . count them . . stretchers for strength and durability. Use in family room, dining area, country kitchen, at your desk or just anywhere. Equipped with protective rubber cushion glides. Take them home with you . . we'll be happy to put several in your car for you. A truly GREAT BUY!
WORTH A TRIP TO WILMINGTON
OPEN MON. & FRI. 'TIL 9
TUES., WED., THURS., & SAT., 'TIL 5
Adair's
113 North South
Wilmington

HOLIDAY PARTY DRESSES
25% OFF
Free Gift Wrapping
Open Fridays 9 P.M.
Saturdays 9 P.M.
Sundays 12 Noon to 6 P.M.
FASHION VAULT
Greenfield, Ohio

Hair Happening STYLING SALON
PHONE 335-7222
WASHINGTON SQUARE SHOPPING CENTER
HELENE CURTIS
Perm Sale!
Treat yourself to the best controlled curling processes. *All perms complete with shampoo, cut & style.
$30. Value Form 3 $21.95
$25. Value UniPerm $17.95
$20. Value Gimme Curl $15.95

Ruth Ann Duncan & Susan Riley
*NO APPOINTMENT NECESSARY

OPEN MON. thru SAT. UNTIL 9 P.M.
STEEN'S
WASHINGTON COURT HOUSE
New! Supp-Hose Panty Hose
Buy a Pair and
Get Another Pair FREE!

Supp-hose pantyhose gives you a great pair of legs. Take your choice from three styles. Supp-hose gives a good morning to your legs all day.
ALL THREE STYLES WITH COTTON VENTILATED CROTCHES!
Ribbed control top with reinforced toe — 5.95 FOR ONE (GET 1 FREE!)
Sheer massaging legs and panty top, Reinforced Toe — 3.95 FOR ONE (GET 1 FREE!)
Sheer massaging legs and panty top, Sandalfoot — 3.95 FOR ONE (GET 1 FREE!)

'Interim rules' made

Ohio's high court OKs lawyers' ads

COLUMBUS, Ohio (AP) — Attorneys in Ohio will be allowed to advertise both in the print media and on radio and television under a new set of "interim rules" established by the Ohio Supreme Court.

Chief Justice C. William O'Neill said Sunday the rules are being officially released today in the Ohio State Bar Association's weekly magazine, "Ohio Bar."

The court's amendments to its code of professional responsiblity go beyond the recommendation of the state bar, which asked that only print media advertising, not radio and television, be allowed.

O'Neill said the court's decision, made following an Oct. 24 hearing on the matter, comes as a result of last June's U.S. Supreme Court decision that lawyers can advertise within certain limits.

"We had rules of ethics that a lawyer could not," the chief justice said. "So in response to that decision of the Supreme Court of the United States, we had to change our rules."

O'Neill said the "interim rules" were made several days ago but their release was held for the bar association magazine until today.

The magazine, which was mailed to attorneys over the Thanksgiving holiday, says the rules were made "in order to facilitate the process of informed selection of a lawyer by potential consumers of legal services."

The rules extensively define print media as including newspapers, magazines and classified telephone directories.

But the court has decided the advertising "shall be presented in a dignified manner without the use of drawings, illustrations, animations, dramatizations, slogans, music, lyrics or the use of pictures, except the use of pictures of the advertising lawyer," the magazine says.

A series of rules has been adopted for lawyers wishing to use broadcast media, the magazine says.

For example, "if the advertisement is communicated over radio or television, it shall be pre-recorded.

GEM CITY FRENCH ICE CREAM

Sale Priced Now Through Monday, December 12th

½ Gal. $1.59

Reg. $1.99

Your Choice of Flavors!

BENNETT'S Old Fashioned ICE CREAM STORE

407 S. Elm St. — Next to the Pizza Hut. Phone 335-1410

Larry & Pat Bennett, Owners Open 12 Noon to 9 P.M. 7 Days a Week.

SAVE NOW ON DIAMONDS!

Newest Styles . . . Lowest Prices!

YOUR CHOICE!

$119

$165 Values

Gent's Diamond Solitaire

Bride 'n Groom 4 Diamond Duo

Fiery Diamond Solitaire

Dazzling 6 Diamond Bridal Set

Elegant 7 Diamond Cluster

Bride 'n Groom Diamond Trio

5 Diamond Cluster with 4 Rubies

Illustrations Enlarged

Brilliant, beautiful diamonds exquisitely fashioned in the newest, most modern designs. 7 stunning creations, 7 super values . . . all sold with our famous 30 DAY MONEY BACK GUARANTEE.

AUTHORIZED MEMBERS DIAMONDTOLOGISTS · GEMOLOGISTS

4 WAYS TO BUY! CASH • CHARGE • LAYAWAY • BANK CREDIT CARD

ROSS Jewelers

145 E. COURT ST.

LAY-A-WAY NOW FOR CHRISTMAS

Fayette Memorial Hospital News

ADMISSIONS (Saturday)

Mrs. Chester (Ellen E.) Burlile, 1114 Rawlings St., medical.

Paul R. Spencer, 1006 E. Temple St., medical.

(Sunday)

Charles W. Drummond, Greenfield, medical.

Joseph L. Groves, 23 Fent St., Jeffersonville, medical.

Mrs. Earl (Linda A.) Phillips, 402 Eastern Ave., surgical.

Mrs. John (Barbara A.) Boltenhouse, 60 Camp Grove Road, surgical.

Bernice L. Strueve, Greenfield, medical.

DISMISSALS (Saturday)

Mrs. Robert P. Matson and daughter, Lisa Marie, 620 Grace St.

Mrs. Fay (Josie B.) Carman, Greenfield, medical.

Mrs. Chester (Ellen E.) Burlile, 1114 Rawlings St., medical.

Mrs. Elmer (Ruth C.) Burnett, 626 Clinton Ave., medical.

Mrs. Leonard (Violet H.) Null, 746 Eastern Ave., medical.

Harold E. Groves, 713 Gregg St., medical.

Mrs. Rodney (Patricia M.) Ratliff, Leesburg, surgical.

(Sunday)

Mrs. Gregory Holdren and daughter, Michelle Leigh, Clarksburg.

Mrs. Fullie (Mary E.) Knisley, South Salem, medical.

William B. Gardner, 4830 Ohio 41-N, medical.

Mrs. Ward (Brenda K.) Bartruff, 3330 U.S. 62-S, medical.

Jon N. Jones, 14, Hillsboro, medical.

Charles C. Hunt Sr., Clarksburg, medical.

Tracy L. Fenneken, 3, Williamsport, medical.

Mrs. Jack (Rosalie) Cubbage, 1248 Bloomingburg-New Holland Road.

Elmer E. Bowdle, New Holland, surgical.

Mrs. Charles (Clara M.) Wehner, 2328 York Road, surgical.

Kay A. Jackson, Lot 26, Sabina Mobile Home Park, surgical.

Jennifer N. Milburn, 5, Sabina, medical.

Betty E. Meddock, Otway, medical, transferred to Riverside Hospital, Columbus.

BLESSED EVENTS

To Mr. and Mrs. Albert Longberry, 704 E. Temple St., a boy, 7 pounds, 14 and one-fourth ounces, 12:38 a.m. Saturday, Fayette County Memorial Hospital.

To Mr. and Mrs. Gilbert Lape, Williamsport, a girl, 8 pounds, 9 and three-fourth ounces, 1:23 a.m. Saturday, Fayette County Memorial Hospital.

To Mr. and Mrs. Michael Litchfield, 85 Midland Ave., Bloomingburg, a boy, 5 pounds, 12½ ounces, 7:59 a.m. Saturday, Fayette County Memorial Hospital.

To Mr. and Mrs. Rocky Patterson, Atlanta, a girl, 7 pounds, 13½ ounces, 10 a.m. Saturday, Fayette County Memorial Hospital.

To Mr. and Mrs. Michael Noel, 629 Harrison St., a boy, 8 pounds, 4½ ounces, 10:17 a.m. Saturday, Fayette County Memorial Hospital.

To Mr. and Mrs. David Reese, Scioto Farms Road, a boy, 5 pounds, 14 and three-fourth ounces, 11:25 a.m. Saturday, Fayette County Memorial Hospital.

To Mr. and Mrs. Richard D. Chaffin, 345 Woodsview Drive, a boy, 9 pounds, 13 ounces, 3:25 a.m. Sunday, Fayette County Memorial Hospital.

To Mr. and Mrs. Jon R. Nice, Greenfield, a girl, 5 pounds, 14 ounces, 2:20 a.m. Sunday, Fayette County Memorial Hospital.

To Mr. and Mrs. Harry Baushmith, nee Gloria Jenkins of Lebanon, a daughter, Kari Lynn, 8 pounds, 1 ounce, Nov. 21, in Kettering Memorial Hospital. The grandparents are Mr. and Mrs. Harold Jenkins of Cocoa, Fla., and Mr. and Mrs. Marvin Bausmith of Lebanon. The great-grandparents are Mrs. Ella Flee of Cocoa, Fla., formerly of Washington C. H. and Mrs. Ralph Huffman of Washington C. H.

Life Squad runs

(335-6000)

SATURDAY

1:31 p.m. — Accident victim from intersection of N. North Street and Gibbs Avenue to Fayette County Memorial Hospital emergency room.

SUNDAY

3:24 p.m. — Jeffersonville unit responded to traffic accident scene on I-71. No transfer required.

10:42 p.m. — Medical patient from S. Main Street to Fayette County Memorial Hospital emergency room.

Middle School honor roll

Ben Roby, principal at the Washington C.H. Middle School, has announced the honor roll for the first nine-weeks grading period.

EIGHTH GRADE

Kevin Highfield and Mary Ragland, 4.00.

Kelly Raypole, 3.80.

Jenny Bienz, Stacy Hatmacher, Loretta Jette, Marvin Ringer, Bizzy Roszmann, Brenda Ryan and Stacy Stange, 3.60.

Cynthia Bennett, Beth Brannigan, H.R. Core, Christa Davis, Tina Deakyne, Suzanne Dean, Mike Dugan, Cindy Hayner, Loretta Jett, Whitney Mickle, Tyler Terrell and Susan Wright, 3.40.

Terri Parcell, 3.25.

Pat Croker, John Enochs, Lisa Gilmore, Tom Hass, Brenda Powell, Patty Reid, David Shaw, Katrina Spence and Mark Thompson, 3.20.

Teresa Anders, Jaylene Borden, Jon Cox, Susan Evans, Gary Gilmore, Greg Harper, Terri Howard, Toni Howard, Rhonda Penn, Christy Smith, Jon Thomas and Wendy Whiteside, 3.00.

SEVENTH GRADE

Star Bailey, Mike Bukowski, Kelley Schwartz, Merri Surritt, Jill Thompson and David Tillett, 4.00.

Andi Anderson, Jenny Barnett, Andy Bennett, Jenny Craig, Tammy Doddroe, Kim Ferguson, Jill Garringer, Melissa Lutz, Jeff Montgomery, Janet Robinson and Jenny Slager, 3.80.

Jackie Ferguson, Toni Marti, Katie Moore, Patty Murphy, Ann Tye, Mareta Tyree and Doug Ward, 3.60.

Diane Leach, 3.50.

Jamie Achor, Scott Andrews, Robin Barrett, Charles Calhoun, Jim Carter, Becky Edgington, Cheryl Grim, LaDonna Jackson, Lori Stallman, Susan Wilson and Julie Wissinger, 3.40.

Rod Boswell, Jeff Conley, Diane Coppock, Rhonda Cox, Kim Dye, Missy Humphrey, James Kiger, Cindy Williams, Toni Willis and Tammy Wright, 3.20.

Sharon Boylan, Paul DeSanto, and Rick Hammond, 3.00.

The Ohio Historical Society was chartered in 1885 as a private nonprofit educational organization known as the Ohio Archaeological and Historical Society. It became a state organization in 1891. It administers historical, archaeological and natural history state memorials.—AP

"EXPERT DRY CLEANING AT REASONABLE PRICES."

- Convenient Downtown Location
- Customer Parking At Rear Of Store

CLOSED THURS.

Herb's DRY CLEANING

Herb Plymire

222 E. Court St.

Faulty motor eyed in death

COLUMBUS, Ohio (AP) — A faulty refrigerator motor was blamed for a fire which killed a 70-year-old Columbus man Saturday.

Dead from smoke inhalation was Lott Glover, who needed a walker to move about. His body was found next to the kitchen door, fire investigators said.

His wife, Rachel, 65, at church preparing for Sunday activities when the blaze erupted, said the refrigerator motor had "cut off and on" the day before, but when she contacted a repairman, she was told they would have to wait until Tuesday for help.

Complete upper & lower

Dentures

in only one or two days.

$225

One or two day full denture service, partials & relines.

For Complete Information

Call Free, Anywhere in Ohio 1-800-282-6410

Out Of State Call Collect (614) 252-3181

Dr. Ronald F. Riviere

• Dr. A. J. Staehli • Dr. C. W. Beal

• Dr. G. J. Stombaugh

The Riviere Center

949 E. Livingston Ave. Columbus

Call today for your Free copy of Dr. Riviere's informative brochure

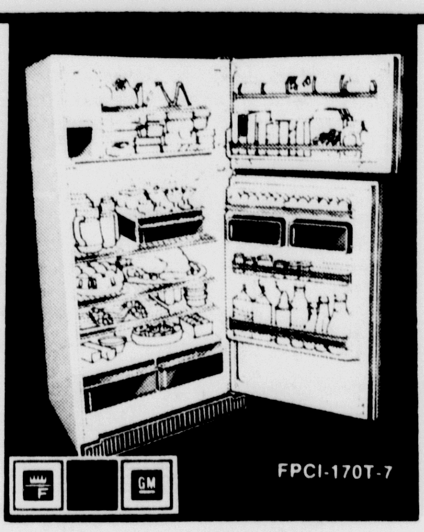

$479.95

17.0-cu-ft of 100% Frost-Proof elegance. Ready for automatic ice when you are. From Frigidaire.

Teakwood trim and distinctive smoked onyx accents are elegant hints of convenience inside. Top-freezer has 4.75-cu-ft with separate ice storage and a shelf. Automatic Ice Maker, with exclusive Cube Level Control, can be added now or later (extra charge). Storage includes twin Vegetable Hydrators, Meat Tender, door compartments.

Reg. $559.95

True Value HARDWARE STORES

FAIRLEY HARDWARE

117 N. MAIN 335-1597

GIGANTIC FABRIC SALE

½ OFF

on all FABRICS!

Save Now...

On Prints and Solids in Stock -- all at a big.

50% SAVINGS.

Buckeye Mart

WASHINGTON SQUARE SHOPPING CENTER

Open Daily 9:30 A.M. to 9:00 P.M.

Open Sunday 11:00 A.M. to 12:00 P.M.

Court News

MARRIAGE APPLICATIONS

Robert Nelson Rea, 24, of 132 E. Paint St., farmer, and Elizabeth Colling Sauer, 25, of 504 E. Market St., teacher.

Kenneth Payton, 61, of 1029 N. North St., gang saw operator, and Bertha Louise Wilburn, 52, of 1029 N. North St., housekeeper.

Michael Lee Reser, 22, Sabina, self-employed, and Linda Marie Lutz, 20, of 523 Temple St., cashier.

Raymond Eugene Caulley, 25, of 1005 Willard St., retail clerk, and Carolyn Sue Cox, 26, of 4801 Ohio 207, unemployed.

Donald Ray Penrod, 28, of 818 Leesburg Ave., laborer, and Tina Lynn Moore, 22, of 889 Davis Court, production worker.

Gary Ray Anders, 30, of 15C Wagner Court, real estate salesman, and Jane Lee McCormick, 22, of 760 Staunton-Jasper Road, unemployed.

Robert Lee Estep, 46, of 433 E. Court St., tool and die maker, and Alice Josephine Woods, 29, Sabina, unemployed.

DIVORCES FILED

Steven R. White, 627 S. Main St., against Vickie L. White, 332 Eastern Ave.

Clyde W. Runnels, 412 Eastern Ave., against Letha D. Runnels, 412 Eastern Ave.

Henry M. Oliver, 1326 Grace St., against Shirley L. Oliver, 7213 Prairie Road.

Clara A. Brown, 711 Peabody St., against Estel E. Brown, 418 East St.

Annette Penrod, 920 Davis Court, against Johnnie L. Penrod, 920 Davis Court.

Robert E. Jones, 4484 Robinson Road, against Cherry E. Jones, 4484 Robinson Road.

DIVORCES GRANTED

Margaret J. McDufford, 319 N. Hinde, was granted a divorce from James M. McDufford, 319 N. Hinde, on the grounds of extrme cruelty and gross neglect. Mrs. McDufford was award custody of the couple's child.

Janice M. Jester, 319 Hopkins St., was granted a divorce from Dewey Jester, 319 Hopkins St., on the grounds of gross neglect and extreme cruelty. Mrs. Jester was awarded custody of the couple's child.

Darwin D. Bennington, Mount Sterling, was granted a divorce from Cynthia Joan Bennington, Circleville, on the grounds of extreme cruelty. He was awarded custody of the couple's child.

Florence Bridwell, Bloomingburg, was granted a divorce from Robert Bridwell, Bloomingburg, on the grounds of extreme cruelty. She will assume her former name of Florence Bryant.

DISSOLUTIONS FILED

Deborah G. Cline of Mount Sterling and David R. Cline of Jeffersonville.

Richard Lee Downing of Greensboro, N.C., and Janet E. Downing of Jeffersonville.

Janet K. Phillips, 1192 Ohio 38 NE, and Robert E. Phillips, 1192 Ohio 38 NE.

DISSOLUTIONS GRANTED

Janice A. Pauley, 815½ N. North St., and David D. Pauley, Sabina.

Darrell R. Ankrom, 230 Delaware St., and Mary Lou Ankrom, 230 Delaware St.

SUPER BUY
EARLY-IN-THE-WEEK SPECIALS
MON.-TUES.-WEDS. ONLY
FRESH BEEF LIVER POUND 29¢
MEADOW GOLD HOMOGENIZED MILK PLASTIC GALLON $1.39
MEDIUM YELLOW ONIONS 3 POUND BAG 39¢
OPEN 24 HOURS
Ev's FINE FOODS
1151 COLUMBUS AVENUE
7 DAYS A WEEK
SUPER • BUY

Washington Merry-Go-Round

Oil stains are stubborn, senator

By JACK ANDERSON

WASHINGTON — Balding, babyfaced Sen. J. Bennett Johnston Jr., D.-La., a darling of the oil industry, would like to remove some of the oil stain from his public image.

This may be difficult to pull off for a senator who has consistently protected oil privileges on Capitol Hill. Only last month, he performed a major act of devotion to the oil and gas interests during the energy debate. Now he's afraid he may have too much oil on his face as he prepares to confront the voters next year.

The senator from Shreveport has decided, therefore, to strike a noble, new pose as a champion of the elderly. Accordingly, he dispatched his press secretary, Kirk Melancon, to develop the new image.

Melancon huddled privately with Marcia McCord of the staff of the Senate aging subcommittee. Immodestly, the press agent said it has been his idea to wipe the oil off Johnston's face. "I've told him," said Melancon, "he's got to change his image from all this energy stuff." Melancon felt the "Old people issue" would be an ideal way to do it.

The two aides discussed having Johnston join Sen. Thomas Eagleton, D.-Mo., in holding congressional hearings. Urged Melancon eagerly: "We've got to find a good place — a community center, a nursing home or a big nutrition project."

He paused. "Now, it can't be too depressing," he cautioned. Ideally, he said, it should be only moderately depressing.

"We'll have the senators eating lunch with old people," the press aide suggested. "The media loves that."

McCord agreed. "The media will come," she predicted. "Eagleton's attractive. They love to see the senator eating with old people."

Of course, all would be lost if the momentous event wasn't covered on the network news shows. Proposed Melancon: "Now, we'll have the old people talk from 2 to 4 (p.m.). Every one of them will have a story, so we'll have to cut it short. If we go past 4, it's bye-bye to the tube."

Our reporter Julia Keller, after verifying this fascinating conversation, went to the two aides for their comments. She asked McCord whether the senators had scheduled the hearing for publicity. "That's part of it," she admitted.

But Melancon bristled at the suggestion that Johnston was motivated by anything but concern for the elderly. "That's ridiculous!" he hissed. "I'm insulted at the suggestion. I'm not surprised that Jack Anderson would come up with something like this!"

When Keller confronted him with the exact words he had used, his voice softened. "I don't recall saying that." Then he became suddenly angry again, shouting: "I'm insulted! I am insulted!"

Shah's Solicitor: In an earlier column, we reported that the shah of Iran has left President Carter with a shopping list for additional jet fighters, radar planes, military transport planes and patrol boats. He is prepared to spend about $8 million in solid petrodollars for the new weaponry.

He probably will get his dangerous new toys, although his military forces have been unable to absorb all the modern weapons that the United States has already delivered to Iran. Indeed, Iran has received more U.S. military equipment than any other nation. The huge arms shipments and technical aid are helping the shah transform his country into a world power.

The shah's military build-up has upset neighboring Saudi Arabia, whose oil is vital to U.S. security. The Saudis have sought responsibility to hold down world oil prices. In contrast, the shah originally pushed harder than any other oil potentate for stratospheric oil prices.

Yet despite the misgivings of the Saudis and the economic damage the oil squeeze has caused the United States, the policymakers in Washington have courted the shah obsequiously. The shah, in turn, has courted U.S. policymakers. No other embassy throws more dazzling parties for Washington officialdom than does the Iranian embassy.

The shah has also developed in intimate personal relationship with the high and mighty in Washington. We wrote earlier about his close association with ex-CIA chief Richard Helms, who has now opened a consulting firm with an Iranian name.

The shah's relationship with ex-Secretary of State William Rogers is even more curious. At the State Department, he participated in building up the shah. It was Roger's lofty purpose to assure that the fabulous oil fields of the Persian Gulf remain under friendly domination.

But within three months after Rogers resigned as secretary of state, he turned up as a director of the shah's Pahlavi Foundation. He insisted to our associate Joe Spear at the time that there was no conflict of interest. He was merely handling "real estate work" for the foundation, he said.

But six months later, in June 1974, we were tracking down rumors that the shah had funneled money into the Richard Nixon campaign. Suddenly out of the woodwork popped Rogers, who categorically denied the story.

Not only did Rogers call us in behalf of the shah but his law firm sent us a followup telegram, declaring that the firm "had been retained by the embassy of Iran" to communicate with us on the Nixon-Shah of Iran story.

This intervention seemed to be somewhat removed from "real estate." It also raises two questions. Should Rogers have registered under the law as a foreign agent? And did he violate the law prohibiting former government employees for one year from representing corporations or foreign governments that had come under their jurisdiction?

Rail abandonment proposal readied

NELSONVILLE, Ohio (AP) — The 10-mile stretch of railroad track between Logan and Nelsonville will be the subject of an Interstate Commerce Commission hearing Wednesday at Hocking Technical College here.

The Chessie System wants to abandon the track, which is used by only one major shipper, a brick manufacturing operation in Diamond. It serves Haydenville, Diamond and Nelsonville in Hocking and Athens counties.

The track is the sole link between the Hocking Valley Scenic Railway at Nelsonville and the rest of the state's rail network. The railway uses steampowered locomotives to haul tourists along portion of the Hocking River.

The Cleveland-based Chessie first asked the ICC to allow them to drop the route in March 1975, and the ICC ruled in June that abandonment would not present a major problem. After accepting written comments from the public, the ICC ruled in September that the abandonment should be permitted.

Wednesday's hearing is one of the final opportunities for public input on the ICC decision. Presiding will be Paul J. Clerman, ICC administrative law judge.

Shop Daily 9-9 Sun. 11-7
K mart ... gives satisfaction always
K mart
PHOTO FINISHING SPECIAL
FOCAL OR KODAK® COLOR PRINT FILM
PRINTS 10¢ Ea.
PLUS COST OF DEVELOPING
3 DAYS ONLY

NO FOREIGN FILM
Save on your color prints at K mart! Get beautiful borderless silk prints. At K mart you only pay for the 'good' prints.
K MART SATISFACTION ALWAYS
You must like your prints or K mart refunds your full print price.
K mart Washington Court House

GRAND OPENING!
WILMINGTON OPEN DAILY 10 A.M.-9 P.M. OPEN SUNDAY NOON-5 P.M.
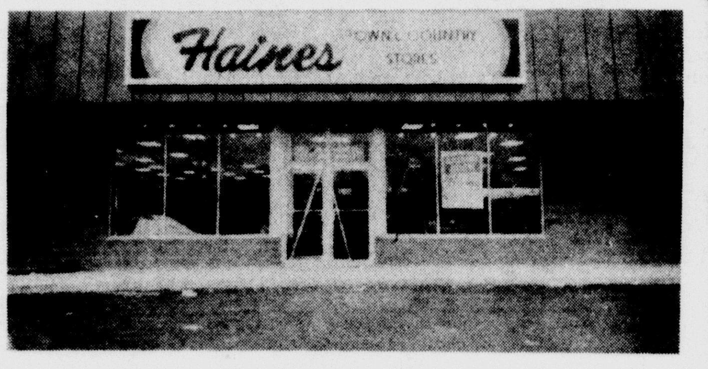

WEDNESDAY NOV. 23rd through SATURDAY DEC. 3rd
Haines'
"City Fashions at Country Prices Since 1870
TOWN & COUNTRY STORES
SOUTHRIDGE SHOPPING CENTER
WILMINGTON (Rt. 68, S. next to K-Mart)
(Shop our stores in Hillsboro & Blanchester for more Grand Opening special values.)
REGISTER FOR $2,463.78 IN FREE DOOR PRIZES TO BE GIVEN AWAY.
No purchase required to register. Anyone 16 years or older may register. Winners will be phoned & prizes must be claimed by Dec. 10. Winners will have choice of size, color, & style by same brand as awarded. Register each time you visit our store until Dec. 3rd. Total of 176 prizes.
Family Clothing, Shoes, and Accessories Store
OPEN DAILY 10 A.M. to 9 P.M.-
OPEN SUNDAY 12 to 5
SHOP OUR GRAND OPENING SALE SPECIALS. YOU'LL FIND TOP NAME BRANDS IN EVERY DEPARTMENT STOREWIDE.

CO-ORDINATE SPORTSWEAR Bobbie Brooks, Queen, Devon, Russ, Garland, Donnkenny groups SAVE UP TO 50%	JUNIOR JUMPERS Reg. $20 asst. print styles NOW $5.00	FAMILY SWEATERS ladies, children's, & men's NOW 20% OFF	FAMILY COATS all ladies, children's & men's NOW 20% OFF	RED WING WORK SHOES discontinued group of styles NOW ½ PRICE	FAMOUS MEN'S JEANS Reg. to $18 group by Wrangler, etc. NOW $5.00
ALL LADIES' GAUCHOS Reg. $13-$17 name brands NOW $7.97	JR. PRINT SKIRTS Reg. $13 asst. print group NOW $5.00	GIRLS' 4 to 14 TOPS Reg. to $9.50 fall groups NOW $3.27 to $4.97	ALL NATURALIZER, FANFARE, CLINIC, DEXTER, HUSH PUPPIE, & RED WING SHOES $3 OFF	ALL MUNSINGWEAR MEN'S UNDERWEAR $2 OFF (packages)	MEN'S SHIRT GROUP Reg. to $14 name brands NOW $4.00
WOOL-BLEND SKIRTS Reg. $20 group, machine wash NOW $9.97	LADIES' KNIT TOPS Reg. $6-$12 asst. fall group NOW $3.00	GIRLS' GAUCHO SETS (sizes 4-6X) NOW $4.97 (sizes 7-14) NOW $5.97	ALL CHARM STEP, LAZY BONES, MOTHER GOOSE, & CAROLINA SHOES - $2 OFF	VAN HEUSEN MEN'S DRESS & SPORT SHIRTS GROUP (reg. to $15) NOW $10	MEN'S FALL SUITS Reg. to $120 group NOW $50
SHIP 'N SHORE BLOUSES Reg. $16-$20 fall group NOW $9.97	LADIES' JEAN GROUP Reg. to $18 Wranglers & others NOW $7.97	GIRLS' 7-14 BIB OVERALLS Reg. $15 by Wrangler NOW $9.97	"CONVERSE" COACH SHOES Reg. $14 men's NOW $8.97 Reg. $$13 boy's NOW $6.97	MEN'S FLANNEL SHIRTS Reg. $6.99 group S-M-L-XL NOW $5.47	MEN'S JOGGER SUITS Reg. $23 by Wrangler NOW $12.97
LADIES' DRESSES, PANT SUITS, JUMPSUITS FALL GROUP SAVE UP TO ⅓	LADIES' KNIT SLACKS Reg. $13 group sizes 8-18, 30-40 NOW $5.97	GIRLS' 7-14 SLACKS Reg. $8.50 acrylics in 4 colors NOW $5.97	LADIES' & GIRLS' DRESS & WATERPROOF BOOTS NOW 20% OFF	LEVIS & WRANGLER JEANS Reg. to $20 men's group NOW $12.97	ALL MEN'S SUITS all fabrics-free alterations SAVE 20% to 50%
LADIES' PANT SUITS Reg. $50-$65 3 & 4 pc. vested group NOW $39.97	LADIES' FALL SHIRTS Reg. $12-$16 name brands group NOW $6.97 to $9.97	GIRLS' 7-14 JUMPERS Reg. $12 best style in 3 colors NOW $7.97	"CURITY" DIAPERS Reg. $8 doz. stretch or pre-fold NOW $6.47	MEN'S SPORT SHIRTS Reg. to $10 fall group NOW $6.97	ALL SPORT COATS fine wools or camel hair NOW ⅓ OFF
LADIES' DRESS SLACKS Reg. $15 to $20 sizes 5-15, 8-18 NOW $9.97 to $14.97	ALL LADIES' EARRINGS Reg. $3-$4 styles NOW 2 for $5 Reg. $2 styles NOW 3 for $5	CHILDREN'S KNEE SOCKS Reg. $2.00 name brand group NOW 97¢	CHILDREN'S SLEEPWEAR Kids Duds, Stoneswear, Cxxters 20% OFF (group)	WRANGLER NO-FAULT JEANS all boy's 8-18 $3.00 OFF all boy's 4-7 2.00 OFF	MEN'S TIES Reg. to $8.50 brand name group NOW $3.88
WOOL-BLEND SLACKS Reg. $27 asst. colors 5-15 NOW $14.97	PRINCESS GARDNER Reg. $4 checkbooks NOW 97¢ Reg.$7.50 clutches NOW $3.75	LADIES' HANDBAGS Reg. $7 to $13 group of styles NOW $4.97 to $9.97	INFANT BIBALLS Reg. $6 snap crotch brand NOW $3.97	BOYS' "HEALTH-TEX" 4 to 7 JUMPSUITS (reg. $16) NOW $11.97	HAGGAR & WRANGLER MEN'S DRESS SLACKS (Reg. to $20 group) NOW $10.97

TV Viewing

By JAY SHARBUTT
AP Television Writer

LOS ANGELES (AP) — For three years, Donna Mills was in a soap opera, "Love is a Many Splendored Thing." As Mrs. Laura Elliott, she says, she suffered a lot, as is the custom in soap operadom.

Her husband dallied with an older woman. She got pregnant, but lost the baby. She ran off with a merchant seaman. She lost her memory. She stole her sister's baby. She also had a bad car accident.

It was at this point, smiled Miss Mills, an attractive, blonde-haired, blue-eyed native of Chicago, "I had to leave. I couldn't take it any more." But tonight she resumes her suffering.

This time, it is as a Los Angeles police detective on the run in a two-hour NBC movie, "The Hunted Lady." The show, which she hopes will become a series, was produced by Quinn Martin.

Martin is the chap who in 1963 began "The Fugitive," in which David Janssen played a doctor on the lam. Tonight's efffort may seem just warmed-over lam, but Miss Mills says there are differences.

Her fugitive character is not just running from the law (she was framed by the mob after she investigated a politician the mob secretly owned). She also is being chased by a mob hit man, whose marching orders are: "Find her, silence her."

But the big difference, she says, is an obvious one, "the difference between a man running and a woman running, a woman alone on the road, trying to get jobs and coping with living alone."

In the show's grand finale, she added, she'll still be on the run, which would set the stage for a series if NBC says keep running.

If that happens, it wouldn't be her first prime time series.

A few years ago, after playing Clint Eastwood's old flame in "Play Misty For Me," she co-starred in a short-lived comedy, "The Good Life."

"It was fun while it lasted, but after that I got offered every comedy pilot in the world," she said. "But I turned them all down because I didn't want to get typed as a comedy actress.

"But then," she grinned, "I started doing a lot of 'victim' roles for some reason." She had reference to TV movies involving a damsel, her, in dire distress.

After this, she said, "I started being more selective and went for a wide variety of roles, even as a killer."

Miss Mills, soft-spoken and pleasant in manner, has logged 20 credits in as many TV movies since "The Good Life" expired. In fact, she just finished one, a Super Bowl thriller for ABC.

By coincidence, David Janssen, the first "Fugitive," was in it.

"I'd never met him before," she said. "I told him I was doing a pilot, a 'Fugitive' kind of thing, and we talked a lot about it. He thought it was a terrific idea, a good premise for a series."

Janssen has said he'd never return to the grind of a weekly series. Perchance he counseled against such to Miss Mills?

"No, no," she said. "He said — well, the only tip he gave me was, 'Just make sure you have good scripts.'"

Mobile home fire kills young girl

WEST MANCHESTER, Ohio (AP) — A mobile home fire took the life of a five-month-old girl Saturday, despite her father's efforts to save her from the flames.

The father, James Glenn, 25, said he smelled smoke and detected the blaze in a corner of the 55-foot mobile home. Investigators are still trying to determine the origin.

"I got my (3-year-old) son out, but I couldn't get back to her," said Glenn.

NOTICE

Notice is hereby given that on the 29th day of December, at 10:30 o'clock A.M. the undersigned will file a petition in the Probate Division of the Common Pleas Court of Fayette County, Ohio, requesting that her name be changed to Dottie S. Mounts.

DOROTHY SUE MOUNTS
Nov. 28.

NOTICE

Notice is hereby given that on the 29th day of December, at 10:00 o'clock A.M. the undersigned will file a petition in the Probate Division of the Common Pleas Court of Fayette County, Ohio, requesting that her name be changed to Cynthia Suzanne Helt.

CYNTHIA SUZANNE PEYTON
Nov. 28.

NOTICE

Notice is hereby given that on the 29th day of December, at 10:00 o'clock A.M. the undersigned will file a petition on the Probate Division of the Common Pleas Court of Fayette County, Ohio, requesting that his name be changed to Walter Lee Helt.

WALTER LEE PEYTON
Nov. 28.

LEGAL NOTICE

The Jefferson Township Trustees are accepting Bids for a new Dump truck. The specifications may be picked up at Davis Drugs Jeffersonville, Ohio. The Trustees reserve the right to refuse any or all bids. The bids will be opened at 8 P.M. Monday Dec. 5, 1977.

Fred E. St.Clair, Clerk
Nov. 21, 28.

REAL ESTATE AUCTION SERVICE
SMITH SEAMAN Co.
335-1550
Leo M. George
335-6066
Rt. No. 3, Washington C. H.

SEA-WAY
GIANT Christmas GIFT SALE
IDEAS FOR GIFTS
GIFT SPECIALS
VISA
your BANKAMERICARD welcome
master charge THE INTERBANK CARD

Toys'n'Games!
AS SEEN ON TV
SuperSize Barbie
Yours For Only $5.19
© Mattel, Inc. 1977
Supersize BARBIE® doll. She's a glamorous 18" tall doll with all the poseability of a high fashion model. Supersize BARBIE comes with sun-streaked hair, jewelry and a 3-piece ensemble. Not for use with 11" BARBIE doll fashions and accessories. Supersize.
Lakeside
"Lakeside" No. 8606
One On One Basketball
Great for All You Lads and Dads. $9.99
Buddy L
Model No. 5015
Newest Vacation Van
Colorful, rugged custom van the kids will love. $3.19
GAF View-Master yours for only $1.49
"GAF" Colorful 3-Reel Packets
your choice for only $1.19
Get EXTRA VALUE when you buy!
GE CHRISTMAS LIGHT SETS
WEATHERPROOF no washers needed
RUGGED sockets won't break
ALL-GREEN blend with tree
ONE-PIECE molded construction... cord won't pull out
STURDY CLIPS hold securely on branches
UL LISTED independent UL inspection helps guard you against fire and electrical shock.
You'll find Christmas decorating easier, safer... when you buy General Electric Christmas light sets. They last longer, too!
No. OL-715 Indoor and Outdoor Light Set
15 light multiple $4.19
"General Electric" No. UL-235
35 Ct. Merry Midget Light Set
Buy the best at "SEA-WAY" always for less. $2.85
"CPS" GTVP-55
57 Sq. Ft. Gift Wrap Pak
All Yours For Only 75¢
"CPS" GJP-30001
70 Sq. Ft. Gift Wrap Log
Yours For Only $1.29
"Select Line" 6' Extension Cord
Reduced To Only 37¢ ea.
"Select Line" 9' Extension Cord
Yours For Only 44¢ ea.
"Select Line" Popular 12' Extension Cord
Yours For Only 49¢ ea.
LAYAWAY NOW!

WEST BEND
11-inch Buffet Skillet
• Porcelain-on-aluminum pan spreads heat evenly to roast or fry foods to perfection.
• Fired-On No-Stick interior, automatic temperature control, high-dome cover, tilt leg.
• Avocado or Harvest; completely immersible.
$16.99 (1429-30)
"WEST BEND" Automatic Butter-Up Corn Popper
Self Buttering Popper for $8.99
25 STEAM VENTS!
GE SPRAY, STEAM & DRY IRON
Gives more steam coverage — Better ironing results
$21.99
"Dazey" No. 1025
Curling Iron
A precision curling iron that is light weight and easy to use.
$3.99
Beautiful "WestPort"
Gift Bill Folds
Fine selection to choose from, for only $2.49 ea.
MR. COFFEE II
NORTH AMERICAN SYSTEMS, INC.
Model CB-5000
Coffeemaker
yours for only $19.99
100 ct. Mr. Coffee Filters
Yours For Only 59¢
"Handi Bag" 7 Ct.
5 Bushel Plastic Lawn & Leaf Bags
Yours For Only 99¢
ROTARY STRIPPER
POWERS OFF PAINT & RUST
Faster, Cleaner, Easier than any other way!
Yours For Only $6.99
MIRACLE FINGERS of new space-age carbon-steel alloy
FITS ANY ¼" DRILL
New Amazing "Whipping Action" does hundreds of big and little jobs on all surfaces—furniture, metals, masonry, autos, boats—without sanding, burning, scraping or harmful chemicals!
12 oz. Cans Delicious "Shasta" Soft Drinks
Yours For The Holiday $2.59 24 ct. Case
Root Beer, Cola, Orange & Grape
"Wahl" Elect. Hair Clipper Set
GENUINE WAHL No. 9650 Clipper Kit
Yours For Only $6.99
The basic tools to economize by cutting hair at home
Save $ Hundreds IN HAIRCUTTING COSTS

SEAWAY DIST.—3-C Highway just west of WASHINGTON C.H.
Open 9 AM to 9 PM Daily-12 to 6 Sundays
PRICES IN THIS AD GOOD THROUGH THURSDAY NOON
SEA-WAY GUARANTEE POLICY
WE RESERVE THE RIGHT TO LIMIT QUANTITIES

Denen resets rebound record

Blue Lions open season with 57-53 Gallipolis win

GALLIPOLIS, Ohio — The Washington C.H. Blue Lions opened their basketball season on the right foot as they handed Gallipolis a 57-53 setback at the Blue Devils gym.

"We have a long way to go," stated ninth-year coach Gary Shaffer as he watched his inexperienced club hold onto win. "We'll never win our league playing that way. We didn't show much intensity running the offense and we need work on helping out on defense."

Shaffer also mentioned that the team "needs work on our free throws."

As expected senior star John Denen was the big story. Denen tallied 19 points and yanked down a school record 22 rebounds. The 6-foot-4 center broke his own record of 21, set last year.

Tom Bath's debut as a varsity starter was a smashing success as he fired in 15 counters to back up Denen's total. The 5-10 backcourt wizard also collected seven rebounds along with carrying the bulk of the ball-handling chores.

The Lions landed a third player in double figures in the person of high-leaping Terry Wilson who pumped in 10 counters and chipped in with seven rebounds.

Steve Pritchet and Donald Justice combined for 13 points and 11 rebounds in their first varsity starts.

The Blue Devils opened the scoring but it was answered by two jumpers by Denen. Gallipolis later built a lead to 12-10 before Denen, Bath and Pritchet put the Lions ahead 16-12 at the end of the first quarter.

The Lions outscored the Devils 16-11 in the second quarter as Denen once again had the hot hand, scoring eight points. The Blue Lions forged ahead by 12 points at one time in the quarter when Denen hit Pritchet with a perfect pass for an easy layup to make the score 30-18 with only 2:00 remaining.

Before halftime, the Devils came back to cut the lead to 32-23. By intermission, Denen had already scored 14 points and pulled down 12 boards.

The third stanza almost proved to be the Lions' undoing as they could muster only seven points. Denen, who was hot in the first half, was held to a single free throw in the third quarter.

Court House held a 37-29 lead midway through the period, but after that the Devils reeled off eight unanswered points to tie the score at 37-37. The period ended in a 39-39 tie with the Devils controlling the momentum.

Gallipolis took the lead for the first time since they held it 2-0 when they made it 41-39 to open the fourth quarter. But, Bath provided some heroics as he scored two quick baskets on a layup and a stolen inbounds pass.

Due to an assignment mixup, the Record-Herald regrets that no photographer was in attendance at the Washington C.H.-Gallipolis basketball game in Gallipolis.

Justice and Pritchet scored two each to pad the Lion lead to 49-41 but the Devils didn't roll over and play dead. They fought back to within two at 53-51 with 2:03 remaining in the game.

Denen hit two clutch free throws to give the Lions a 55-51 lead but the Devils' came right back on Jeff Lanham's 20-footer to cut the lead to two again.

The Lions displayed some poise as they went into a four-corner offense and held the ball for 45 seconds until Bath was fouled with :09 showing on the clock.

The Washington C.H. guard converted on one of the two attempts to assure the Lions their opening game victory. Pritchet added a free throw for good measure to make the final score 57-53.

Denen was bottled up in the scoring department as he collected just five points — all on free throws — in the second half. However, he was more than effective on the boards pulling down his record number of rebounds.

Bath displayed his talents and put to rest any Lion fans' worries for a reliable starting guard. He and the other inexperienced Lions showed their poise by not folding under the heavy, early season pressure.

The Lions shot just 33 percent for the field but showed excellent scoring balance in the contest. They also connected on 17 free throws, more than they have had in a single game in quite some time.

Washington C.H. will entertain the Circleville Tigers next Tuesday night at WSHS as the Lions play their initial SCOL contest of the season. Game time for the reserve match-up will be 6:30 p.m.

WASHINGTON C.H.	G	F	TP	GALLIPOLIS	G	F	TP
Bath	6	3	15	Wall	5	4	14
Denen	6	7	19	Brown	1	2	4
Elliott	0	0	0	Abels	3	3	9
Justice	1	2	4	Harris	6	0	12
Pritchet	3	3	9	Armstrong	3	0	6
Wilson	4	2	10	Canham	4	0	8
	20	17	57		22	9	53

WASHINGTON C.H.	16	16	7	18—57
GALLIPOLIS	12	11	16	14—54

The Washington C.H. Blue Lion reserves started the season on a sour note as they were pasted by a tough Gallipolis jayvee squad, 40-25.

The Blue Devils were led in scoring by 5-foot-10 guard Nick Robinson who tallied 16 points to take the game-high honors.

Rookie reserve coach Don Gibbs' cagers were paced by Dave Cassidy who scored 12 points. Clark Lee followed Cassidy with seven tallies.

WASHINGTON C.H. (25) — Ginn 1-0-2, Eckles 1-0-2, Clark 3-1-7, Dahmer 1-0-2, Cassidy 6-0-12, Total 12-1-25.

GALLIPOLIS (40) — Weaver 1-0-2, Harrington 1-0-2, Camerson 4-2-10, Robinson 8-0-16, Orr 0-0-0, Atkins 3-2-8, Bostic 1-0-2, Total 17-4-40.

PANTHER SENIORS — The 15 members of the Miami Trace football team were honored with trophies at yesterday's annual football banquet. Left to right are John Burr, Shawn Riley (most valuable offensive lineman), Mark Smithson (scholastic award), Bill Hanners (most valuable receiver), Scott Martin, Art Schlichter (most valuable player), David Creamer (most valuable defensive back), Dennis Combs (most valuable offensive back), Dave Hennessy (most valuable defensive lineman), Tony Fisher, Shane Riley, Keith Downing and coach Fred Zechman. The three seniors not pictured are Jim Stuckey, Dwayne Stewart and Derek Gilbert. (R-H photo by Tim Carson)

Schlichter named MVP

Large Mahan Building crowd honors Panther football squad

By MARK REA
Record-Herald Sports Editor

The football stars of the 1977 Miami Trace freshman, reserve and varsity teams were honored yesterday evening at the annual banquet held in the Mahan Building on the Fayette County Fairgrounds.

Following the invocation by Rev. Victor Slutz of the New Holland Church of Christ, Paul Hennessy, president of the Miami Trace Athletic Boosters, opened the program with introductions. Following remarks from Miami Trace principal Curtis Fleisher, Ohio State head coach Woody Hayes made his way to the rostrum.

Hayes spoke at length comparing Miami Trace's football program with his own at Ohio State. He also expounded on the fact that sports, along with good parental guidance and an education, are the keys to success in life.

Hayes stated, "Fred Zechman has spoiled this community. A lot of people would like to have him and start the kind of program he has started here. I think everyone can be proud of him and his teams' accomplishments."

Following Hayes' address, the accomplishments were honored beginning with the cheerleaders. They awarded each of the 15 varsity seniors a scrapbook containing memories of the season.

Gary Spears, coach of the freshman football team, honored his squad with letters. The freshman posted a 6-2 record this season, losing only to Circleville and West Jefferson.

Following the freshman awards, the reserve and varsity teams were honored by individual coaches. The two teams posted a combined record of 18-0 this season.

Head coach Fred Zechman began the awards followed by assistant coaches Dick Hill, Bill Beatty, Doug James and Terry Enochs.

Individual seniors were recognized as their final appearance as members of the Panther football team. The seniors honored were co-captains Art Schlichter and Dennis Combs, David Creamer, Shane Riley, Derek Gilbert, Dwayne Stewart, Keith Downing, Tony Fisher, Jim Stuckey, Dave Hennessy, Scott Martin, John Burr, Shawn Riley, Bill Hanners and Mark Smithson.

In addition, Schlichter received his fourth year award, something that has never happened during Zechman's tenure, according to the Panther coach.

Individual trophies were awarded to seven seniors. The awards were: Smithson, scholastic award; Combs, most valuable offensive back; Hanners, most valuable receiver; Hennessy, most valuable defensive lineman; Shawn Riley, most valuable offensive lineman; Creamer, most valuable defensive back; and Schlichter, most valuable player.

Cleveland shut out by LA

Baltimore learns Orange Crush is the real thing

By The Associated Press

Ted Marchibroda and the Baltimore Colts are the latest to learn what is becoming gospel around the National Football League: the Denver Broncos are for real.

The Broncos jumped to a 14-0 halftime lead over Baltimore in Sunday's battle of division leaders, saw the Colts close to within 14-13, then turned them back with two fourth-quarter touchdowns in posting a 27-13 victory.

"You have to give Denver credit," said Marchibroda, impressed by the offense led by surprising Craig Morton and the rugged Orange Crush defense. "This was probably the biggest game they've been in, and they played almost errorless football."

The Broncos now are 10-1, the best record in the league. They lead defending Super Bowl champion Oakland by 1½ games in the American Football Conference's West Division.

Denver is a newcomer to the ranks of the NFL's elite, but four more familiar names — Dallas, Pittsburgh, Minnesota and Los Angeles — strengthened their playoff chances with victories Sunday.

The Dallas Cowboys, 9-2, took a commanding two-game lead over St. Louis in the National Football Conference's Eastern Division by edging arch-rival Washington 14-7 on a fourth-quarter touchdown by rookie Tony Dorsett. The Redskins now are three games back at 6-5, but have a slim chance at the NFC wild-card playoff berth.

The Pittsburgh Steelers, 7-4, took over sole possession of first place in the AFC Central, beating the New York Jets 23-20 as Terry Bradshaw threw two touchdown passes and the Steelers picked off five Jets aerials. The other three teams in the division, Cincinnati, Cleveland and Houston, are tied for second place at 6-5 in the league's closest divisional race.

The Minnesota Vikings got back on the winning track with a 13-6 triumph over Green Bay as Chuck Foreman ran through the snow for 101 yards. That put the Vikings, 7-4, one game ahead of Chicago in the NFC Central.

And the Los Angeles Rams stayed two games ahead of Atlanta in the NFC West, blanking the Cleveland Browns 9-0 in another game played in snow. It was only the fifth time the Browns have been blanked in 367 regular-season games.

Elsewhere in the NFL Sunday, the Cincinnati Bengals beat the New York Giants 30-13, the Houston Oilers defeated the Kansas City Chiefs 34-20, the Atlanta Falcons blanked the Tampa Bay Buccaneers 17-0, the New England Patriots topped the Philadelphia Eagles 14-6, the San Diego Chargers trimmed the Seattle Seahawks 30-28 and the San Francisco 49ers edged the New Orleans Saints 20-17.

Chicago beat Detroit 31-14 and Miami walloped St. Louis 55-14 Thursday.

Buffalo plays at Oakland tonight in a game which the Raiders, 8-2, must win to stay within striking distance of Denver in the AFC West and remain the front-runner for the AFC wild card.

Morton staked the Broncos to their early lead with touchdown passes of 41 yards to Rick Upchurch and 19 to Jack Dolbin. Baltimore came back in the second half for a touchdown and two field goals behind the crisp, short passing of Bert Jones.

But Jones, who completed 11 passes to Don McCauley and nine to Lydell Mitchell, both running backs, suffered a critical interception in the final period.

With 7:20 to go in the game, he tried to dump a pass to McCauley in the flat. But Denver linebacker Tom Jackson stepped in front of McCauley, picked off the ball and dashed 73 yards for the clinching touchdown. Morton ran six yards for an insurance score with 1:14 left, but Jackson's TD was what tamed the Colts.

Cowboys 14, Redskins 7

With the score tied 7-7 in the fourth period, Dallas had the ball on the Redskins' two-yard line with fourth down and one yard needed for a first down.

"My first inclination was to go for the field goal," said Cowboys Coach Tom Landry. "I just felt like that when you get in there, you ought not come out without any points."

Landry changed his mind, however, and Roger Staubach sneaked over for a first down. On the next play, Dorsett hurdled the line for the game-winning score.

Steelers 23, Jets 20

Bradshaw completed scoring strikes of 37 yards to John Stallworth and five yards to Lynn Swann, and Franco Harris ran 1 yard for a Pittsburgh touchdown, but Roy Gerela's 37-yard field goal with 5:58 to play proved to be the winning margin.

Harris gained 83 yards and became only the third player in NFL history to pile up over 6,000 yards in his first six seasons, joining Jimmy Brown and O.J. Simpson.

Vikings 13, Packers 6

Chuck Foreman rushed for 101 yards and Bob Lee hooked up with Sammy White for a 40-yard scoring strike through the snow as Minnesota beat Green Bay.

Rams 9, Browns 0

Pat Haden completed 20 of 29 passes for 172 yards for Los Angeles while Lawrence McCutcheon and John Cappelletti led a solid ground game. Cappelletti's seven-yard touchdown run and Rafael Septien's 18-yard field goal were the only scores, but it was Los Angeles' defense which dominated the game.

Bengals 30, Giants 13

The Bengals beat the Giants by beating the weather. Ken Anderson fired three first-half touchdown passes, including a 58-yard bomb to wide receiver Billy Brooks on Cincinnati's first play from scrimmage, before the snow came.

Oilers 34, Chiefs 20

Houston built a 34-6 lead as Dan Pastorini threw three touchdown passes, including two to Ken Burrough, then coasted past Kansas City. Rob Carpenter rushed for 149 yards and Ronnie Coleman for 101 for the Oilers, while Tim Wilson scored on a pair of one-yard runs.

Falcons 17, Buccaneers 0

"It's back to the practice field on Monday," said Tampa Bay Coach John McKay, whose club now is 0-25 over two years after its fifth shutout of the season.

Haskel Stanback scored both Atlanta touchdowns on one-yard plunges.

The Falcons have given up just 83 points in 11 games and have a shot at the record for fewest points allowed in a 14-game season, 133 by Minnesota in 1969.

Patriots 14, Eagles 6

Steve Grogan passed for two touchdowns in the first half and the New England defense made them stand up, sacking Philadelphia quarterback Ron Jaworski eight times.

Chargers 30, Seahawks 28

Dan Fouts, who rejoined San Diego last week after a 125-day holdout, found Charlie Joiner with a 17-yard touchdown pass and defensive end Fred Dean raced 22 yards with an interception for another fourth-quarter score, leading the Chargers over Seattle.

Fouts completed 19 of 26 passes for 199 yards in his season debut.

49ers 20, Saints 17

Ray Wersching's 42-yard field goal as time ran out provided the winning points for the 49ers, who got 190 yards rushing from Wilbur Jackson.

Co-champs lead Big 10 team

By The Associated Press

Ohio State and Michigan, cochampions in the Big Ten, landed a total of 13 players on the 1977 All-Big Ten football team selected by The Associated Press.

Ohio State had three players on the offensive team and five on the defensive unit while Michigan had four on offense and one on defense.

Quarterback Rick Leach, center Walt Downing and guard Mark Donahue of Michigan and tackle Chris Ward of Ohio State were repeaters from last year on offense. Ohio State had all three of the repeaters on defense in lineman Aaron Brown, linebacker Tom Cousineau and defensive back Ray Griffin.

Donahue was the only unanimous choice on offense while Brown and Larry Bethea of Michigan State were unanimous choices on defense by the panel of 12 sportswriters and broadcasters selecting the team.

Kevin Pancratz of Illinois and Mike Kenn of Michigan joined Ward and Donahue on the offensive line with Paul Rogind of Minnesota selected as the place kicker.

Joining Bethea and Brown in the front five on defense were Kelton Dansler of Ohio State, Steve Midboe of Minnesota and Dennis Stejskal of Wisconsin.

Harmonious Bengals rip Giants, 30-13

CINCINNATI (AP) — With morale mended by a team meeting, the once struggling Cincinnati Bengals are putting heat on the Pittsburgh Steelers — and leaving their opponents cold.

"We're finally playing like a family, instead of a bunch of football players," said defensive end Gary Burley after Sunday's 30-13 victory over the New York Giants.

Revitalized since a 2-4 start, the Bengals attacked swiftly, building a 27-0 lead before a snowstorm left Riverfront Stadium resembling an ice rink.

It was Cincinnati's fourth National Football League victory in the last five games and put the Bengals, 6-5, over .500 for the first time this season. New York dropped to 4-7.

Quarterback Ken Anderson tossed three first-half touchdown passes — two to second year wide receiver Billy Brooks — to remain in hot pursuit of Pittsburgh.

The victory, before 32,705, left Cincinnati in three-way tie for second place in the AFC Central Division with Houston and Cleveland. They are one game behind the defending champion Steelers, who narrowly escaped with a 23-20 victory over the New York Jets Sunday.

Burley, who has emerged as a team leader with his spirited ways, credits a team meeting with turning the club around.

"We got together last week before the Miami game. Coy Bacon (veteran defensive end) said some things that got us thinking," said Burley, who helped limit the Giants to 70 yards rushing.

The team meeting came a couple days after the Bengals suffered a humiliating 42-10 loss to the Minnesota Vikings. Bacon's message dealt with a potential rift between teammates.

"I could see we were pulling apart. The offense and defense were blaming each for what had happened. We weren't talking," said Bacon, who had been critical of the offense during the slump.

Burley's convinced the darkest period has passed.

"We've learned our lesson. And we've still got a shot," said the former Pitt star. The Bengals have responded with a 23-17 victory over powerful Miami and their second highest point total of the season in Sunday's triumph.

Anderson hooked up with Brooks on the Bengals' first play for the 58 yard bomb and later hit rookie tight end Jim Corbett on a 47-yard scoring play.

The quick start was part of Coach Bill Johnson's game plan.

"We thought we had to throw early. We knew the weather was going to change," said Johnson.

Hurricane loses season opener

XENIA, Ohio — Defending SCOL champion Wilmington had its troubles holding onto the ball and the lead in their game with Xenia. In the end, they lost both including the game, 47-45.

Gary Williams was the game's leading scorer with 17 points followed by David Nared with 14 and Scott Sizer with nine. But, after that trio, the rest of the team could manage only five among them.

The Buccaneers were led by 6-foot-7 Eric Salter's 12 points while Kenny Greene collected 11 and Lorrie Alexander put away 10 tallies.

The Hurricane had trouble with Xenia's press coming up the floor and, in addition, couldn't manage to stall the ball with the lead and time running out in the game.

Wilmington will be in action again tomorrow night as they travel to Madison Plains to open the league schedule.

Armco Buildings
MODERN SALES & CONSTRUCTION CO.
ARMCO
AUTHORIZED DEALER ARMCO BUILDING SYSTEMS
Phone 614-335-8181

LOANS THAT MEET FARMERS' NEEDS
YOU TALK, WE'LL LISTEN!
Production Credit Association
PCA LOANS
Howard Ford, Mgr.
335-0420
Wilmington Road

ANNUAL JAYCEES
CHRISTMAS TREE SALE!
Fresh cut Ohio Trees.
No tree sold over $12.00
at Seaway parking lot
Ad Courtesy of the Jaycees

Television Listings

WDTN Channel 2
WCMH Channel 4
WLWT Channel 5
WTVN Channel 6
WHIO Channel 7

WOSU Channel 8
WCPO Channel 9
WBNS Channel 10
WXIX Channel 11
WKRC Channel 12
WKEF Channel 13

(The Record-Herald is not responsible for changes unreported by the station)

MONDAY

6:00 — (2-4-5-7-9-10) News; (6-12) ABC News; (8) Zoom; (11) Odd Couple; (13) Adam-12.

6:30 — (4-5) NBC News; (6) Carol Burnett and Friends; (7-9-10) CBS News; (12) Rookies; (8) Over Easy; (11) Grady Bunch; (13) Odd Couple.

7:00 — (2) NBC News; (4) Cross-Wits; (5) To Tell the Truth; (6-12-13) Liars Club; (7-10) News; (9) Joker's Wild; (8) MacNeil-Lehrer Report; (11) Mary Tyler Moore.

7:30 — (2) Gong Show; (4-7) New Truth or Consequences; (5) Match Game PM; (6) Muppet Show; (9) Price is Right; (10) Wild Kingdom; (12) New Newlywed Game; (11) Carol Burnett and Friends; (13) Evening; (8) Prime Time.

8:00 — (2-4-5) Little House on the Prairie; (6-12-13) Honeymooners Christmas; (7) College Basketball; (9-10) Incredible Hulk; (8) Age of Uncertainty; (11) Road Runner.

9:00 — (2-4-5) Movie-Crime Drama—"The Hunted Lady"; (6-12-13) NFL Football; (11) Merv Griffin; (8) Merry Widow.

10:00 — (7-9-10) Rafferty.

10:30 — (11) Cross-Wits.

11:00 — (2-4-5-7-9-10) News; (8) Dick Cavett; (11) Forever Fernwood.

11:30 — (2-4-5) Johnny Carson; (7-9) McMillan & Wife; (10) Movie-Adventure—"Fireball"; (8) ABC News; (11) Maverick.

12:00 — (6-12) News; (13) College Football '77.

12:30 — (6-12) FBI; (11) Perry Mason.

1:00 — (2-4-5) Tomorrow.

1:05 — (7) News; (9) Christopher Closeup.

1:20 — (9) Praying the Rosary.

1:30 — (12) College Football '77.

1:35 — (9) News.

TUESDAY

6:00 — (2-4-5-7-9-10) News; (6-12) ABC News; (11) Odd Couple; (13) Adam-12; (8) Equal Justice Under Law.

6:30 — (4-5) NBC News; (6) Carol Burnett and Friends; (7-9-10) CBS News; (12) Rookies; (8) Over Easy; (11) Brady Bunch; (13) Odd Couple.

7:00 — (2) NBC News; (4) Cross-Wits; (5) To Tell the Truth; (6-12-13) Liars Club; (7-10) News; (9) Joker's Wild; (8) MacNeil-Lehrer Report; (11) Mary Tyler Moore.

7:30 — (2) Sha Na Na; (4) Hollywood Squares; (5) Muppet Show; (6) Wolfman Jack; (7) Cross-Wits; (9) That's Hollywood!; (10) Price is Right; (12) New Newlywed Game; (11) Carol Burnett and Friends; (13) Evening; (8) Wild, Wild World of Animals.

8:00 — (2-4-5) America Salutes the Queen; (6-12-13) Happy Days; (7) Julie: My Favorite Things; (9-10) Fitzpatricks; (8) Boston Pops In Hollywood; (11) New Truth or Consequences.

8:30 — (6-12-13) Laverne & Shirley; (11) Tattletales.

9:00 — (6-12-13) Three's Company; (7-9-10) M.A.S.H.; (11) Merv Griffin.

9:30 — (6-12-13) Soap; (7-9-10) One Day at a Time; (8) Good Old Days of Radio.

10:00 — (6-12-13) Family; (7-9-10) Lou Grant.

10:30 — (8) Blind Teacher in a Public School; (11) Cross-Wits.

11:00 — (2-4-5-6-7-9-10-12) News; (8) Dick Cavett; (11) Forever Fernwood; (13) Adam-12.

11:30 — (2-4-5) Johnny Carson; (7-9) Movie-Thriller—"Night Terror"; (6-12-13) Movie-Drama—"Smash-Up on Interstate 5"; (10) Movie-Comedy Drama—"Two for the Road"; (8) ABC News; (11) Maverick.

12:30 — (11) Perry Mason.

1:00 — (2-4-5) Tomorrow.

1:05 — (7-9) Kojak.

2:15 — (7) News; (9) Children Under Glass.

2:45 — (9) News.

Young hopes for peace

CLEVELAND (AP) — U.N. Ambassador Andrew Young says he is hopeful for peace in the Mideast and credits divine guidance for Egyptian President Anwar Sadat's recent mission to Israel.

Delivering the sermon Sunday at Olivet Institutional Baptist Church, Young said he "told my Arab brothers that the Lord got hold of Anwar Sadat and he went to Jerusalem last week as a messenger of peace."

He called Sadat's visit to Israel "a breakthrough in consciousness" and said that soon "the lamb will lay down with the lion" as peace comes to the Mideast.

When persons learn to love and respect each other, Young said, peace will come to blacks and whites in South Africa, to Northern Ireland and to the Middle East.

In his hour-long sermon, Young admonished the predominantly black congregation to remember how far they have come in their struggle for justice and equality.

He recalled previous visits he made to Cleveland with the late Dr. Martin Luther King Jr., saying they sought to make this city an example of a northern urban area where blacks could achieve justice and liberation.

The one-time civil rights activist recalled that 20 years ago when he and Dr. King talked about racism in the South, it would get a brief mention deep inside the local paper.

Forced retirement theory is doubted

COLUMBUS, Ohio (AP) — You can expect to be middleaged for 40 to 45 years, says an Ohio State University professor who thinks it's wasteful to force people aged 50 to 70 to retire before they are ready.

Dr. Joanne Stevenson, an associate professor of nursing, said those last 20 years are the better half of "middlescence" which starts at about age 30.

"This (50 to 70) is the command generation," she said in her recent publication "Issues and Crises during Middlescence."

"Practically all people in decision-making positions come from this group — 'the new middle age.' They are the leaders of the world and the most secure financially."

Although some middle-agers experience physical decline, they continue to grow emotionally and intellectually well into their 70s, she said.

"Middle-agers shouldn't be considered elderly until this time. From my observations there is a transition and some kind of deterioration between 70 and 80, but rarely before that," she says. "Why make a vital person retire at 62 or 65?"

Marriage is also better. "Couples become more intimate and value each other more. The most important friendships are reported between spouses," she said.

She confirmed the theory that people are as young as they feel.

"I used to believe at some point I'd be an adult — a finished, complete person — but you never really get there. We continue to grow in spite of all the sociocultural pressures against growth," she said.

She said people can expect to be middle-aged for 40 to 45 years. "Men and women are living longer ... This doesn't mean we have a longer time to be elderly, but a longer middle age," Dr. Stevenson said.

The first 20 years of middle age (30 to 50) are often more turbulent than the last 20, which Dr. Stevenson described as "solid gold."

"The 40s are especially tumultuous," she said. "You're trying to be responsible for everyone including yourself, your teen-age children and your aging parents.

"Maladaption for middleagers results in divorce, depression to psychiatric proportions, alcoholism, obesity and drug dependence. This is the time when many people ask, 'Am I as successful as I want to be?'"

Survivors of the "mid-40s inferno" will find the next two decades "solid gold," Dr. Stevenson said.

Science programs receive applause

COLUMBUS, Ohio (AP) — Science education programs at nine Ohio high schools and two junior high schools have been cited as outstanding by the Ohio Academy of Science.

Sponsored by the academy and the Battelle Memorial Institute in Columbus, the awards were based on quality of teachers, programs and facilities.

The junior high schools honored were Marietta and Chillicothe Mount Logan junior high schools.

The high schools named for the 1976-77 awards were: Bryan, Uniontown Lake, Mansfield, Toledo McAuley, Newark Catholic, Cincinnati Northwest, Willoughby South, West Liberty-Salem and Westerville South.

The schools will receive $250 cash awards from Battelle to further improve their programs.

Deadline slated for candidates

COLUMBUS, Ohio (AP) — Political committees, parties and candidates have until Nov. 30 to report contributions and expenditures made through Oct. 31 for elections to take place in 1978.

Secretary of State Ted W. Brown said county office seekers are required to file the reports at local election boards.

Business news

New sporting goods store set to open here on Dec. 5

A new sporting goods store will be opened in downtown Washington C.H. next month by a West Jefferson firm.

The firm, Satch's Sporting Supplies, Inc., will open at sporting goods store at 221 E. Court St. in a building leased from Paul Crosby of Washington C.H.

The store will be owned by the West Jefferson-based firm. The partners in the firm are National League baseball umpire Satch Davidson, James Kramer of Washington C.H., Ron Ramsey and George Lohr.

The four men own and operate Satch's Sporting Supplies, Inc. in West Jefferson.

The local store, containing 1,100 square feet of showroom space plus a full basement, will open Dec. 5. The store will carry a complete line of all major brands of athletic equipment and sporting goods products. No hunting equipment will be handled.

Kramer, 729 Washington Ave., and Ramsey, a former Clarksburg resident, will operate the Washington C.H. store from 9 a.m. to 9 p.m. Monday through Friday and from 9 a.m. to 5 p.m. on Saturday.

The West Jefferson store, opened last year, will be operated by Lohr with off-season assistance from Davidson, a National League umpire for the past nine years.

Kramer, presently athletic director at East Clinton High School in Lees Creek, Ohio, has resided in the Washington C.H. area for the past seven years. He served as head basketball coach at East Clinton from 1971 to 1974.

Ramsey, who has spent nine years in the sporting goods business, had operated the firm's West Jefferson store for the past year. He plans to move to Lakewood Hills from his home in Westerville.

Tuesday Night is Family Night

Every Tuesday starting at 4:00 p.m. our regular $2.09 Ribeye steak dinner complete with baked potato, dinner includes salad bar, hot roll and butter is only.

$1.69

Reg. $2.09

Don't Miss Our LUNCHEON SPECIAL Weekdays 11A.M. to 4 P.M.

$1.49 Ribeye or Chopped steak Lunch

Blue Drummer FAMILY STEAK HOUSE NORTH COLUMBUS AVENUE

LOW Competitive Prices

LEN DAILEY FURNITURE & APPLIANCE STORE

216 JEFFERSON ST. GREENFIELD, OHIO

Check our prices before you buy Furniture..Television..Major Appliances.

"We Service What We Sell"

RCA SelectaVision Video Cassette Recorder —it does it all!

Records one channel while you watch another.

Records a program as you watch it.

Records a program while you're asleep or away—with built-in timer.

You can even make your own home TV shows—with optional black & white video camera.

Fayette County's Leading Appliance Store

YEOMAN RADIO & T.V.

1240 Clinton Ave. Phone 335-1160

NEW CAR LOAN SPECIAL AT THE HUNTINGTON

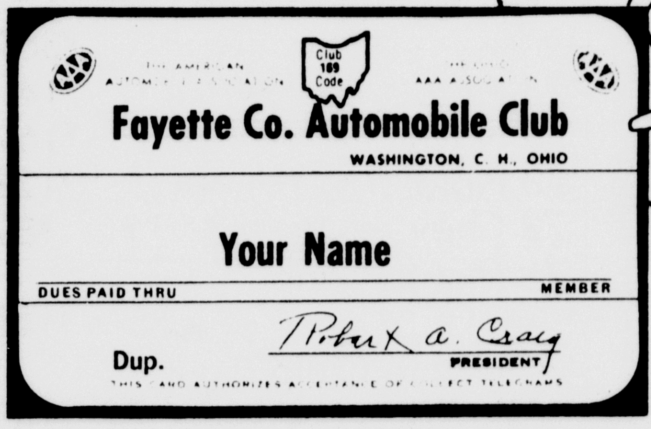

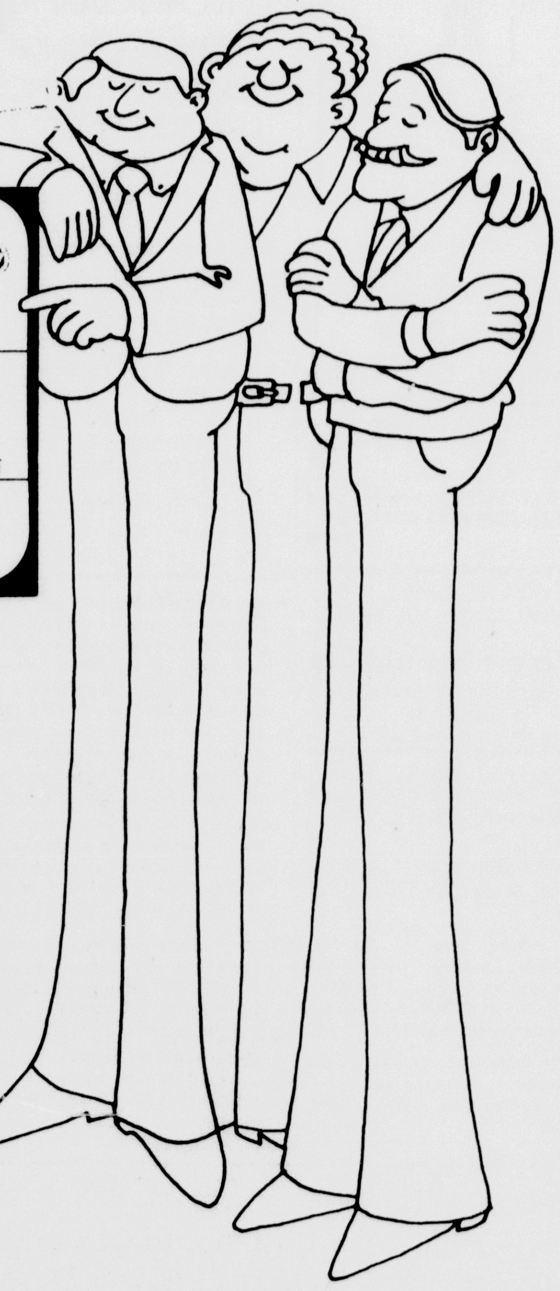

Automobile Club Membership FREE with every New Car Loan made at the Huntington.

BONUS OFFER ENDS WEDNESDAY!

Together with a 10% Rebate on finance charges with an ALL-IN-ONE Account, this is a real Tall bargain!

Huntington Banks

THE HUNTINGTON BANK OF WASHINGTON COURT HOUSE

Member FDIC.

Classifieds

Phone 335-3611

Cash With Order

Per word for 1 insertion 20c
(Minimum charge 2.00)
Per word for 3 insertions 30c
(Minimum 10 words)
Per word for 6 insertions 40c
(Minimum 10 words)
Per word 24 insertions 1.20
(4 weeks)
(Minimum 10 words)
ABOVE RATES BASED
ON CONSECUTIVE DAYS

Classified word Ads received by 3:00 p.m. will be published the next day. The publishers reserve the right to edit or reject any classified advertising copy.

Error In Advertising

Should be reported immediately. The Record-Herald will not be reponsible for more than one incorrect insertion.

ANNOUNCEMENTS

JAYCEES PAPER Drive. Saturday 10-12 Noon. Seaway Parking Lot. 231TF

FACT — Preschool to college entrance test up. 30 years success. Lazy Eye Institute, Dr. Blankemeyer, Director. 614-335-1501. 295

I WILL not be responsible for any debts contracted by anyone other than myself. Mary Vandergrift 11-21-77. 295

SANTA CLAUS and Santa-Belle available for parties and home visits. Phone 335-4024 evenings. 10 years experience. Larry Bennett. 298

LOST: Female dog. Mixed setter and spaniel. Reddish brown with white paws and breast. Wearing vet tag. Named "Maggie". between 5:00- 8:00. 296

BUSINESS

NASHVILLE A&R, INC.
3929 E. Third St.
Bloomington, Ind.
47401

RADIATOR, heater repairs. Auto, truck, farm, industrial. East-Side Radiator. 335-1013. 269TF

TIMEX watch and electric shaver repair. Inquire at Western Auto., 117 W. Court St. 115TF

SMITH SEPTIC tank cleaning. Portable toilet rental. 335-2482. 288TF

ROGER L. GOBEL, well drilling. Pumps and accessories. Phone 513-981-2016. 144TF

PLASTER, NEW and repair. Stucco, chimney work. 335-2095. Dean Alexander. 235TF

335-6720

335-6720

BODY-FRAME
FRONT WHEEL
ALIGNMENT
Ask for John Enochs
RON FARMER'S
BODY SHOP
1403 N. North St.

REMODELING OR custom building. Home or farm. Call Russ Alltop, 335-3064. 297

DAVE'S PAINTING. Interior and Exterior. 335-3355, after 5:00. 214TF

FOR SALE
Crushed stone, top soil, fill dirt.
Waters Supply Co.
1206 S. Fayette Street.
335-4271 or
Nights 335-0616

CARPET laying, cleaning. Furniture and wall cleaning. Work guaranteed. 335-3921 after 5 p.m. 300

LAMB'S PUMP service and trenching. Service all makes. 335-1971. 131TF

B&B HOME Repair Service. Roofing, siding, insulation, weather-stripping. Anything large or small. Call day or night. Free estimates. 335-6126. 293

STUMP REMOVAL service. Commercial, residential. Free estimates. Tom Fullen, 335-2537. 165TF

BUSINESS

SMITH'S DRAIN cleaning service. 335-2482. 293TF

"FORT KNOX" Gun Shop. Guns, ammo, reloading supplies. Buy - sell - trade - repair. 5962 S.R. 104, Columbus, Ohio 43123. (614) 875-1438. Open 10-6 Monday through Saturday. Friday till 8. 4

EXPERT —
FRONT END
ALIGNMENT
CARS & TRUCKS
Phone 335-6871
For Appointment
CUSTOM CAR &
TRUCK REBUILDERS
2676 Kenskill Avenue

CARPET CLEANING. Stauffer steam genie way. Free estimates. 335-5530 or 335-7923. 126TF

NEED COPIES? Complete copy service. Watson's Office Supply. Phone 335-5544. 154TF

FRED WILLIAMS — Hot water heating, plumbing, pumps. Phone 335-2061. 193TF

SITUATIONS WANTED

BABYSITTING. Experienced Elementary teacher desires babysitting in my home. Loves children. 335-8994. 305

EMPLOYMENT

HOSTESS-ATTENDANT. Needed to service vending cafeteria. Duties would consist of filling vending machines, ordering and making change, etc. This is permanent part-time work, approximately 24 hours per week. Monday through Friday. Where? Here in Washington C.H. Apply in person: Servomation Corporation. 1660 W. Main St. Wilmington, Ohio 45177 An Equal Opportunity Employer

OUTSTANDING BUSINESS OPPORTUNITY

The John Hancock Mutual Life Insurance Co. has an opening in Fayette County for a full time life Insurance Representative. Starting monthly salary, not a draw, of $800., group insurance, and a tremendous retirement program. No collections. Selling experience and at least age 30 preferred. Plenty of leads. For an appointment, call Mrs. Baber, 1-224-5246.

TECHNICIAN
WE'RE LOOKING FOR PEOPLE WHO LIKE TO LET OFF A LITTLE STEAM.

Become a Navy Boiler Technician. An expert on shipboard equipment that produces steam for propulsion engines and for generating electric power. Top Navy training and benefits. See your local recruiter:

64 N. Paint St.
Chillicothe, Ohio
772-4625 (Collect)

THE NAVY
It's not just a job. It's an adventure.

MANAGER TRAINEE. National sales company has immediate opening in Fayette County area. Can earn up to $240 weekly while training. Opportunity to earn $18,000 to $20,000 per year. Car needed. Send name, address, phone number to: Manager, 2137 S. Yellowsprings Rd., Springfield, Ohio 45506. 297

SANTAS WANTED: Experienced people needed to play Santa for annual Christmas program. For details, call Jay-Gar Photo Enterprises today. 335-8993. 297

HELP WANTED: Sales people. Commission pay. Must be over 21. 335-5239 between noon and 6 p.m. Friday and Saturday. 295

WANTED: Part-time typist for professional office. Must type at least 60 w.p.m. Reply to box 122, in care of the Record Herald. 298

EMPLOYMENT

OFFSET PRESSMAN needed first shift for Harris, Two-color 25"x38" press 1-513-461-5465. 299

KENNETH'S DESIGN Groups are now taking applications for our training program. Call now for more information Mgr. Elaine Garringer, 217 W. Court Downtown 335-0296. Mgr. Cindy LeMaster, 433 Gibbs Ave. 335-3422. 10

INDIVIDUALS TO handle paper work for shipping and receiving department in Farm related business located in Mt. Sterling area. Will train. Company benefits include paid vacations and holidays, group insurance and retirement plan. This is full time employment. Reply to box 134, Mt. Sterling, Ohio. 43143. 296

STUFFERS AND MAILERS urgently needed! $25.00 per hundred Guaranteed. Send self-addressed stamped envelope, TK ENTERPRISE, Box 21679, Denver Co. 80221. 300

JUST MOVED IN? Talking to people about Avon's great products gets you acquainted, wins you friends and earns you extra money, too. Find out how. Call 1-614-869-3478. 297

MOTORCYCLES

HONDA

THE SPORTS CENTER
HIGHWAY 22 WEST
335-7482
Open Tues. & Fri. 9-9
Wed., Thurs., Sat. 9-5:30
Closed Mondays

1976 HONDA CB-750, Windjammer SS, Farring, touring seat, low miles. Priced to sell. Phone 335-6850. Call after 5 p.m. 246TF

TRAILER, BOAT CAMPER,

FOR SALE: Mini Motor Home in A-1 shape. $2200. Can be seen at 634 Yeoman St., Washington C.H. 295

JON BOAT. Like new. Used one time. Paid $242. Will sell $130. 335-2513. 295

AUTOMOBILES

Dependable
Used Cars
Meriweather

'74 PINTO WAGON. 29,000 miles. P.B., air, auto., like new. 335-6399, 335-9410. 297

AUTOMOBILES

'77 CJ7 JEEP, Low mileage, P.S., like new. Call after 5. 335-3954. 299

1934 FORD COUPE, 5 windows, No. 318 automatic. Runs, good condition. 513-981-4465 Greenfield. 299

FOR SALE 1974 Buick LaSabre. Excellent condition, low mileage. 495-5735 after 6 P.M. 295

MUST SELL: 1971 Gremlin, 6 cyl., standard transmission, new battery, good tires, runs good, best offer. 335-7250. 295

1965 CHRYSLER New Yorker. 4-dr. sedan. 56,999 miles. All power, air, good condition. $300. 335-3463. 297

REAL ESTATE (FOR RENT)

One and two bedroom apartments. Located in Woodsview at Jeffersonville. From $117.50.

Woods
DONALD P. WOODS .... REALTOR
"The Land Office"
335-0070
200 E. MARKET ST. WASHINGTON C.H.

NICE 2 bedroom apartment, tiled bath. Deposit, references. 335-2354. 291TF

FOR RENT: 3 rooms, stove and refrigerator. $125. a month plus utilities. First and last month's rent. 254½ E. Court 335- 2212. 296

FURNISHED APARTMENT. No pets. Inquire 219 N. Main. 295

FOR RENT: Storage room. Grove Davis. 335-5502. 298

FOR RENT: Furnish... apartments. Adults ... ld. Deposit. Phone ...7. RENTED 298

HALF DOUBLE. 3 bedrooms, unfurnished, references. $130, plus deposit. 335-7473. 295

TOWNHOUSE APARTMENT, large 2 bedroom, carpet, stove, refrigerator, deposit. Jeffersonville, 948-2208. 282TF

NEW OFFICE OR SHOP space. 235 E. Court St. Mall. $52.50 per month and heat furnished. Phone Frank Weade & Associates, 335-2210. 285TF

LUXURY APARTMENTS. Excellent location. Immediate occupancy. Two or three bedroom units. Option to buy available. Call 335-1441. 283TF

FIVE ROOMS and bath. Country home, no pets. Deposit. 335-3557. 295

FOR RENT — Furnished apartment. Upstairs. Three rooms carpeted. Very nice. $140.00 plus. Adults only. Sabina. 584-4085. 297

GLASS USED CARS
335-2272

'76 Chev. Impala Custom
V8, auto., P.S., P.B., air, AM-FM, rear window defog., black with maroon vinyl top & interior, $3895.

'76 Chev. 4 Dr. Impala Sport
V8, auto., P.S., P.B., air, cruise, R&H, brown with tan vinyl top, $3695.

'74 Pinto 4 cyl., 4 spd., $1495.
'73 Nova 6 cyl., auto., R&H, $1695.
'73 Pinto 4 cyl., 4 spd., R&H, $1295.
'72 Chev. 4dr., V8, auto., P.S., P.B., $895.
'71 Monte Carlo V8, auto, P.S., P.B., $1550.
'70 Monte Carlo V8, auto, P.S., P.B., air, $1495.
'70 Falcon 6 cyl, auto., R&H, $395.
'70 Torino V8, auto., P.S., R&H, $395.
'69 Dodge V8, auto., P.S., $395.
'68 Firebird V8, auto., P.S., P.B., $695.

TRUCKS
'75 F-150 Ford V8, auto., P.S., P.B., $3295.
'72 C-20 Chev. V8, 4 spd., P.B., $1995.
'71 GMC Sprint V8, auto., P.S., P.B., R&H, vinyl top, $1795.
'67 Chev C-10 V8, auto., R&H, $600.
'61 Ford F-100 6 cyl., 3 speed, $300.
'73 Datsun 4 cyl., 4 spd., R&H, 4 wheel drive, $2095.
'76 GMC Jimmy V8, auto P.S., P.B., air, low mileage, $5995.
'75 C-20 Chev. V8, 4 spd., R&H, P.S. P.B., low mileage, $4500.
'76 CJ-5 Jeep V8, 3 spd., $4795.
'75 Bronco V-8, 3 speed, winch, $4300.

VANS
'67 Ford 6 cyl., 3 speed, $695.
'64 Ford 6 cyl., 3 speed, $500.
'63 Corvair 6 cyl., auto., $200.
SALEMAN: CHARLES OSBORNE

WANTED — ASH LOGS

Good Quality Ash Logs Are In Demand At TRU TEMPERS' PLANT At 397 Starbuck Road, Wilmington, Ohio. Top Price Paid- Good Scale And Immediate Payment. We Also Pay Top Price For Your Standing Timber. Ash Trees Are Our Specialty, But We Will Consider All Marketable Timber. For Further Information, Please Call 1-513-382-3418 Ask for Plant Manager.

REAL ESTATE

ONE BEDROOM APARTMENT for rent. References required. 335-2222. 300

3 ROOM APARTMENT. Not over 2, No pets. Deposit. 335-4689. 296

FIVE ROOMS, modern house. 918 S. Main St. 335-4970. 297

FOR RENT: Two bedroom - all brick ½-duplex-references and deposit. 335-2354. 276TF

UPSTAIRS furnished apartment. Inquire at 612 Rawlings. 297

REAL ESTATE (FOR SALE)

IMMEDIATE POSSESSION

Of this 1 floor home located in the south side and being situated on a very nice corner lot fenced with chain link; Home consists of 5 larger than average size rooms and full bath, almost new gas furnace, aluminum siding and new self storing storm windows and screens; Large 1 car garage with additional storage space, outside metal storage bldg; for yard tools, plus a frame work shop; the home needs some interior decorating and is priced accordingly at $17,850. For further particulars please call us at 335-5311,

Mac DEWS REALTOR
Mac Dews Jr. Tel. 335-2465
Harold Gorman Tel. 335-2926

FARM LOANS
Midwest Farm Mortgages, Inc.
Specialists in Ag-Financing
610 Harrow Court
Columbus, Ohio 43230
614-475-7403

FULL BASEMENT

A most convenient feature for many household uses, and a bit difficult to find, but this two bedroom bungalow on Washington Ave. has a dandy! Also has a large, carpeted living room and formal dining room as well as a nice kitchen and tiled bath; all arranged in a convenient floor plan. Expandable second floor with closed stairway offers enlarging possibilities at minimum cost. Just $26,500 for this attractive home.

MARK & MUSTINE REAL ESTATE
Bob Highfield 335-5767
Lonnie Wilson 335-4307
Gary Anders 335-0991

In the country situated on 1½ beautifully landscaped acres is the setting for this home. Less than a year old it had much to offer, like 3 big bedrooms, 2 baths, a 2 car garage, all in all over 1700 sq. ft. of living area. Plus low maintenance with aluminum siding. Call now to inspect.

BART MAHONEY REALTORS
335-1557 335-7219
724 YEOMAN ST WASHINGTON C.H. OHIO

ONE FLOOR CLOSE IN

With 2 bedrooms, living room, remodeled eat-in kitchen, and dining room. New full bath and lots of closet space. All this on a well shaded lot within walking distance of downtown. If you are looking for a smaller home, perhaps this could be your answer. Why not give us a call.

CALL OR SEE
Ron Weade 335-5703
Emerson Pyle 335-1747
Gene Sagar 335-1278
Bill Lucas 335-9261

f.j. weade
REALTORS AND AUCTIONEERS Inc.

MORTGAGE MAY BE ASSUMED by right party with very little down. This 3 bedroom home has big built-in kitchen, family room, 2 living rooms. Priced in low $20's. Give us a call for further details.

BART MAHONEY REALTORS
335-1557 335-7219
724 YEOMAN ST WASHINGTON C.H. OHIO

REAL ESTATE

Realtors
DARBYSHIRE
& ASSOCIATES, INC.
Auctioneers
ACCREDITED FARM AND LAND REALTORS
WILMINGTON, OHIO

SMITH SEAMAN CO
Real Estate & Auction Sales
— Phone —
335-6066 - 335-1550
Leo George
C. A. "Happy" Wilson
335-6100

metzger bros. REALTOR
ROBERT H. GREEN
614-335-7686
135 N. Main St.
Washington Court House
Ohio 43160

SPACIOUS FAMILY ROOM

What a way to spend Christmas, with all the family gathered in this spacious family room with a roaring fire in the fireplace. 3 bedrooms, 1½ baths, built-in kitchen and breakfast area, attached garage. $35,400.

REAL PoLK ESTATE
Ben Wright
Dick Gleadall
Emerson Marting
Bill Marting
Tom Hicks
Dick Whiteside
Joe Patton
Offices in The Main Street Mall
133 S. Main, Washington C.H.
Phone 335-8101

A HOME FOR ALL REASONS

Because this home has 4 bedrooms and 2 baths. Because of all the extras such as family room with Indiana Limestone fireplace, bright kitchen with breakfast room, formal dining room, and sturdy car port with enclosed storage. Because this home is located in a well kept area of similar homes. These are the reasons to see this spacious 2 story home reasonably priced at $29,900.00

TOM MOSSBARGER
Company
121 W. Market
Realtors & Auctioneers
335-4100
If no ans. 335-1756

IMMEDIATE POSSESSION

on this three bedroom ranch located on 41 S. Edge of town on ¾ acre lot. Extra large living room plus large utility room. Completely carpeted. The house as well as the three car garage is completely insulated.

ALSO

Excellent family home with four bedrooms. Double living room plus large utility room. Double lot completely fenced. Two car garage. For appointment to see either of the above homes, call Beatrice Hyer 335-7625.

Plott Your Future
e.j. plott
REAL ESTATE AGENCY
BROKER
Washington C.H. Branch Office
532 Dayton Avenue Phone 335-8464

Paul Pennington
Realtor
109 S. Main Street
Phones: 335-7755
335-2506

FOR SALE: 1970 Vindale mobile home, 2 bedroom furnished excellent condition 437-7415 or 437-7141. 298

MERCHANDISE

NEWTONE 30" Harvest Gold range hood with light. 641 Damon Dr. 295

ALTO SAXOPHONE A-1 condition. $150.00 Phone 335-6850. 269TF

SAVE 25 per cent! Closing out all art and artist supplies! Kaufman's Decorating Centre, 150 W. Court St. in downtown Washington C. H. 247TF

FIREWOOD for sale. Phone 335-7065. 7

FIREWOOD FOR SALE. Better stock now before winter. 335-4962, 981-2637. 305

FOR SALE — Sears 23 channel CB with mounting bracket (only 4 months old). One Early American dinette set with 4 chairs, one living room occasional chair. 335-2950 291TF

FOR SALE — Firewood. $35 a cord. Will deliver. 981-4688. 7

Here's the Answer

By ANDY LANG
AP Newsfeatures

Q. — The house we recently moved into has embossed vinyl flooring on the kitchen floor. We do not like the color or design and intend to install new sheet vinyl flooring. Can it be put on right over the old flooring?

A. — No. While sheet vinyl can be installed over nearly all surfaces, there are two exceptions. One is when the old vinyl is cushioned. The other is when it is embossed.

Q. — I have been following written instructions, taken from an old magazine, about refinishing some furniture. The instructions say to use non-rubbing varnish. My hardware dealer says a so-called stain sheen varnish he sells is the same thing. Is it?

A. — Yes. Remember, however, that any non-rubbing varnish should not be sanded, so be sure the final coat is applied in a dust-free atmosphere. What is usually done is to use regular varnish for the first one or two coats, sanding lightly to remove irregularities, then use the non-rubbing varnish for the top coat.

Q. — I recently saw an oak table in a friend's house which appeared to have white paint in the large pores of the wood. My friend called this a pickled effect but had no idea how it was done. Do you know?

A. — There are several ways to obtain this kind of appearance. Here's one that worked well some years ago. After the wood was thoroughly sanded, it was coated with an application of the white finishing material used to cover the wild grain of fir, especially fir plywood. Your hardware dealer will know what you want if you ask for it that way. Be sure you get the white, since there is also a clear type. Before you apply it, thin it about 20 percent with turpentine or mineral spirits. Once it is put on, wait a few minutes, then rub it well into the pores and wipe off thoroughly. After it has dried for about 24 hours, apply the desired top coat. This method works only on raw wood from which the old finishing material has been removed, otherwise the white pigment will not sink into the pores.

Q. — I have replaced a washer in a kitchen faucet three times, but the leak continues. What is wrong?

A. — It may be that the valve seat, on which the washer presses, is pitted. When this occurs, the seat can be cleaned with the use of a valve seating tool sold in hardware stores. Once in a while, even this doesn't work because a tiny piece of the faucet seat may have corroded off. Unless you have a very old faucet, the seat can be removed with an allen wrench, inserting it into the seat and turning it counter-clockwise. The seat then can be screwed out. Take it to the store and get one the same size. If the seating tool doesn't work and you are unable to remove the seat to replace it, you probably need a new faucet.

Hope Gives Ride On 'Road to Hollywood'

THE ROAD TO HOLLYWOOD: My 40-year Love Affair With the Movies. By Bob Hope and Bob Thomas. Doubleday. 271 Pages. $12.50.

Young people who are familiar with comedian Bob Hope — and who isn't? — might tend to think of him only as a TV performer, which has been his public role in recent years. However, Hope has served considerable time as star in a long list of films, a career that began long before the advent of the tube. This book looks at Hope's movies from two different viewpoints.

Part One, written by Hope, is called "Where There's Life." In it, he reflects upon his moviemaking in a series of reminiscences, mostly in the less-public vein. Hope's remarks and revelations are entertaining, though one occasionally loses a sense of chronology. Additionally, there is plenty of room for Hope to unleash some of his famous wisecracks and to fill us in on his relationships with his co-stars, even at the risk of being upstaged for a page or two by W.C. Fields.

The second part of the book is a critical survey of Hope's films by Hollywood reporter Bob Thomas. The analysis is a favorable one, quite crisply written, and one in which the writer's admiration and affection for his subject can't help but seep through.

MERCHANDISE

It's A Fact!
You Can Do Better at
KIRK'S
Furniture
New Holland, Ohio
Phone 495-5181
Open 'Til 9 Monday, Wednesday & Thursday Nights

FOR SALE: Two 750x14 in. snow tires with porta-walls, mounted on black colored wheels. $60. for the pair. Call 335-7812. 268TF

NEW AND USED steel. Water's Supply Co., 1206 S. Fayette. 264TF

FOR SALE — Used desks, chairs, and tables. Watson Office Supply. 13TF

CROCHETED afghans and shawls. Would make nice Christmas gifts. 335-2917. 296

COAL FOR SALE: Call Parks Coal Yard. 335-5356. 299

FOR SALE — Firewood mixed, any length. Call (614)-634-2274. 297

HIGH PROTEIN DIET plan! Pro-Dax 21 timed capsules more convenient than liquids or powders. Eat well lose weight, Downtown Drug. 295

HOME COMFORT heating and cooking stove, a kerosene 3-burner stove, chest-type freezer. 981-4802. 297

FOR SALE: Full size bed, mattress and springs. Vanity dresser with mirror. 335-1585. 297

POOL TABLES — Damaged. Save $. Edison Billiard. Brunswick Dealer pin ball, 3 in one, Fussball and coin. 9-6. Daily Wed. and Fri. 9-9; Sat. 9-5. Edison, Ohio. 419-946-2956. 308

FOR SALE: 2 heating stoves. Phone 437-7415 or 437-7141. 298

FOR SALE: 4 ft. x 4 ft. home bar, full stereo system built in. Wood grain finish. 584-2725. 295

FARM PRODUCTS

LOG SPLITTER
FOR RENT
$30 per day
Call today.
LANDMARK TOWN
& COUNTRY STORE
319 S. Fayette St.
Washington C.H., Ohio
335-6410

FOR SALE: Case plow 4-14 semi mounted good condition, reasonable. 998-4977 evenings. 299

FOR SALE: Shed, wagon, mower, hedge trimmer. 245 Curtis St. 296

CUSTOM PLOWING. 495-5463. 298

FOR SALE: 14 bred ewes to lamb Feb. 1st. 335-2622. 295

BUSINESS OPPORTUNITY

VENDING ROUTES

Own and operate your own vending routes. 4-10 hrs. weekly. Complete company training and location setup. Cash investment needed.

Plan I	$900.00
Plan II	3,758.84
Plan III	7,055.60
Plan IV	10,271.40

For additional info call Toll Free 1-800-237-0704, Sun. 10 a.m.-6 p.m., M-W, 9 a.m.-8 p.m.

WANTED TO BUY

WANTED: Furniture, antiques, tools, anything of value, highest prices paid. Phone 335-0954. 56TF

PETS

CUTE KITTENS: Free, need nice warm homes. 335-6062. 297

4 SIBERIAN Huskeys AKC Registered. 437-7897 or 335-6713. 295

FOR SALE: Two year old female Bluetick. Good stock. 335-4481. 296

Public Sales

Thursday, December 1, 1977
GRACE E. BOWDLE — Two Resid. Prop. 243 W. Elm 1:30 P.M. 230 Henkle St. 2:00 P.M. Marting & Polk, Auct.

Saturday, December 3, 1977
SAM & RUTH PARRETT — Private Collection, Antiques. Fine Arts Bldg, Fairgrounds. 11 A.M. Carl Wilt, Auct.

Saturday, December 3, 1977
DEVELCO, INC. — Machinery, Truck & Livestock Equipment. Located off St. Rt. 734 on Colonial Ave. in Jeffersonville, Ohio. 1:00 P.M. Max & Dan Schlichter, Auctioneers.

Saturday, December 3, 1977
EDGAR MALCOM — Farm Machinery & household goods. 7 miles North of Peebles, Ohio on Lewisville-Mayhill Road. 10:00 A.M. Marvin Wilson Co.

Saturday, December 3, 1977
MRS. LOVIE EDMISTON — Prop & Hsehld. 11 A.M. Woodsview, Jeffersonville. Max Schlichter, Auct.

They'll Do It Every Time

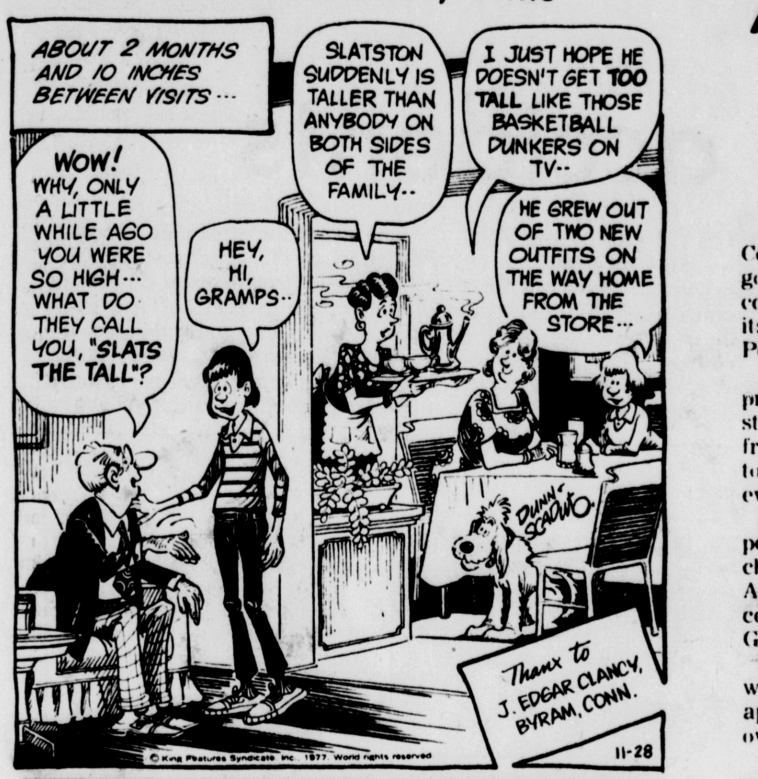

Contract Bridge — B. Jay Becker

Famous Hand

North dealer.
Both sides vulnerable.

NORTH
♠J 7
♥A J 4
♦K 7 6 2
♣A Q J 10

WEST
♠K 10 6 5
♥6 5
♦Q 8 3
♣K 9 6 5

EAST
♠A 9 3 2
♥9
♦J 10 5 4
♣8 7 3 2

SOUTH
♠Q 8 4
♥K Q 10 8 7 3 2
♦A 9
♣4

The bidding:

North	East	South	West
1 NT	Pass	3 ♥	Pass
4 ♥	Pass	4 NT	Pass
5 ♥	Pass	6 ♥	

Opening lead - six of hearts.

A hand reported by the distinguished French expert, Jose Le Dentu, in the British Bridge World Magazine, has exceptional dramatic interest. Le Dentu weaves a fascinating tale where he has three world-renowned players each arriving at six hearts (!) on the deal shown. He then describes how each of them approached the play from an entirely different perspective — all three surprisingly bringing the hand to a successful conclusion.

The first declarer in this imaginary deal is Terence Reese, noted British expert. After elevating himself to a slam where a spade lead and spade return would quickly extinguish all chances of making the contract, Reese wins the trump lead in dummy and plays the A-Q of clubs, on which he discards the nine of diamonds!

The purpose of the extraordinary diamond discard is to try to persuade West, if he has the king of clubs, that declarer is weak in diamonds and is trying to dispose of his diamonds on dummy's clubs by leading the club queen through East's presumed king.

West wins the club with the king and, since he finds it impossible to credit East with the ace of spades, plays the queen of diamonds at trick four, hoping to find East with the ace.

As a result, declarer makes the slam. He takes the diamond queen with the ace, leads two more rounds of trumps ending in dummy, and discards the Q-8-4 of spades on the J-10 of clubs and king of diamonds.

Tomorrow we shall see how Karl Schneider, well-known Austrian expert, stole the slam in an altogether different way. Don't miss it.

Speaking of Your Health...

Lester L. Coleman, M.D.

Anorexia Needs Expert Attention

The younger of our two daughters is 19. She and her sister don't get on well with each other. About three weeks ago she suddenly stopped eating. There is no way that we can tempt her with any food. We took her to the doctor who says she has "anorexia." To us it is a fancy name for being a spoiled brat. Do you think she's doing this just to gain attention? — Mrs. T.G., Pa.

Dear Mrs. G.:

Anorexia nervosa is a complicated physical and emotional disease that needs urgent treatment. An aversion to food may become so marked that severe emaciation, loss of weight and enormous fatigue may continue until there is an actual threat to the patient's life.

Typically, this illness occurs in females, in late adolescence and young adulthood.

The fact that you suspect that she is a "spoiled brat" may be one of the deterrents to her getting well. Anyone with anorexia nervosa must not be made to feel guilty or to be criticized for their inability to eat. Rather, the key to recovery from this illness (and it is a very real illness) is understanding, sympathetic attention to the patient's emotions, and more especially, expert guidance by a combination of doctor and psychiatrist.

You will find that it is impossible for you or any member of your family to explore the deep recesses of your daughter's mind and identify the emotional turmoil that is responsible for her present condition.

If ever any medical condition deserves expert psychological guidance, it is this one. So complex, in fact, is this disorder that special departments in a few key hospitals devote themselves exclusively to it.

For some strange reason, once the diagnosis is made, anorexia nervosa is not discussed by parents and family. They tend to keep this condition "under wraps," feeling that it is a family problem too private to discuss.

Recently I learned of an organization called the Anorexic Aid Society. Their address is Box 29461, Columbus, Ohio 43229. This organization was created to bring anorexia out into the open and to encourage patients and their families and friends to learn more about its causes, its treatment and the hope for recovery.

THE BETTER HALF — By Barnes

"What do you mean, 'I'm glad this day is over'? This day has just started."

Appeal eyed in case of Cincy chief

CINCINNATI (AP) — Hamilton County prosecutors indicated they will go to the Ohio Supreme Court if the court of appeals refuses to reconsider its exoneration of former Cincinnati Police Chief Carl Goodin.

Fred Cartolano, chief asistant prosecutor, said Friday Ohio's Constitution requires a unanimous verdict from the appeals court for a defendant to be discharged for "insufficient evidence."

Goodin was convicted June 25, 1976 of perjury and evidence-tampering charges. The Ohio 1st District Court of Appeals, by a 2-1 vote, reversed the conviction Wednesday and discharged Goodin as a defendant.

Cartolano said the prosecutor's office will go to the Ohio Supreme Court if the appeals court refuses to overturn its own decison.

"We feel the act ... was an illegal act," Carolano said. Cartolano charged that Ohio law requires a unanimous opinion of three appeals judges for a conviction by a jury to be reversed. The appellate court unanimously agreed that Hamilton County Prosecutor Simon Leis Jr. made improper remarks during his summation. But the panel was divided on the dismissal. Judge George Palmer said he felt the evidence was sufficient to convict.

Goodin was charged with lying about a special police fund and conspiring to produce falsified accounting sheets to back up his claims.

The appeals court, in its ruling, was critical of the prosecutor's office, saying: "What evidence there is of Goodin's knowledge of the falsity of the record is entirely circumstantial."

Goodin was among 10 persons, including seven police officers, indicted in December 1975 by a special grand jury investigating alleged police wrongdoing.

It was considered Cincinnati's worst police scandal since the 1940s.

Goodin, who served 4½ years as police chief, faced a prison term of four months and fines totalling $5,000 for the convictions.

NOTICE OF APPOINTMENT

Estate of Georgia Lawson, Deceased.

Notice is hereby given that John R. Lawson, 925 Hamlet Drive, Xenia, Ohio 45385 and Edward Lawson, 129 Wynona Drive, Eaton, Ohio 45320 have been duly appointed Executors of the estate of Georgia Lawson deceased, late of Fayette County, Ohio. Creditors are required to file their claims with said fiduciaries within three months or forever be barred.

ROLLO M. MARCHANT
Judge of the Probate Court
Fayette County, Ohio
NO. 77-11-PE-10437
DATE November 12, 1977
ATTORNEY: Omar A. Schwart
Nov. 21, 28, Dec. 5.

NOTICE

Notice is hereby given to all interested parties that Mary Louise Long, on November 17, 1977, filed an application in the Court of Common Pleas, Probate Division, Fayette County, Ohio, for an order relieving the estate of Golda Marguerite Brown, deceased, late of Fayette County, Ohio, from administration. The said application will be heard in the said Court on Monday, the 19th day of December, 1977, at 10:00 o'clock A.M.

ROLLO M. MARCHANT, Judge
Court of Common Pleas,
Probate Division
Fayette County, Ohio
Nov. 28, Dec. 5, 12.

NOTICE TO CONTRACTORS
STATE OF OHIO
DEPARTMENT OF TRANSPORTATION
Columbus, Ohio November 18, 1977
Contract Sales Legal Copy No. 77-1302
UNIT PRICE CONTRACT
FEDERAL — SEC. 402 SAFETY FUNDS
39-77-009 (Inc-4)

Sealed proposals will be received at the office of the Director of the Ohio Department of Transportation, Columbus, Ohio, until 10:00 A.M., Ohio Standard Time, Tuesday, December 20, 1977, for improvements in:

Delaware, Fayette, Franklin, Madison, Marion, Morrow, Pickaway and Union Counties, Ohio, on various sections on DEL U.S. Routes 36 and 42, State Routes 3, 4, 37, 47, 61, 203, 229, 257, 315, 521, 605, 656, 745 and 750 in Delaware County; FAY U.S. Routes 22, 35, and 62, State Routes 38, 41, 207, 238, 729, 734 and 753 in Fayette County; FRA U.S. Routes 33 and 62, State Routes 3, 16, 104, 161, 256, 315, 317, 605, 665, 674 and 745 in Franklin County; MAD U.S. Routes 42, 62, and 62A, State Routes, 29, 38, 41, 56, 142, 161, 187, 207, 323, 665 and 729 in Madison County; MAR State Routes 4, 37, 47, 95, 98, 100, 203, 229, 231, 257, 309, 423, 529, 739 and 746 in Marion County; MRW U.S. Route 42, State Routes 19, 61, 95, 95DA, 97, 229, 288, 309, 314, 529, 656 and 746 in Morrow County; PIC U.S. Routes 22 and 62, State Routes 56, 104, 138, 159, 180, 188, 207, 316, 361, 674, 752 and 762 in Pickaway County; UNI U.S. Routes 33, 36 and 42, State Routes 4, 31, 37, 38, 47, 161, 245, 347, 736 and 739 in Union County; by laying out and T marking center line.

Pavement Width - Varies.

Work Length - Varies.

The Ohio Department of Transportation hereby notifies all bidders that it will affirmatively insure that in any contract entered into pursuant to this advertisement, minority business enterprises will be afforded full opportunity to submit bids in response to this invitation and will not be discriminated against on the grounds of race, color, or natural origin in consideration for an award.

"Minimum wage rates for this project have been predetermined as required by law and are set forth in the bid proposal."

"The date set for completion of this work shall be set forth in the bidding proposal."

Each bidder shall be required to file with his bid a certified check or cashier's check for an amount equal to five per cent of his bid, but in no event more than fifty thousand dollars, or a bond for ten per cent of his bid, payable to the Director.

Bidders must apply, on the proper forms, for qualification at least ten days prior to the date set for opening bids in accordance with Chapter 5525 Ohio Revised Code.

Plans and specifications are on file in the Department of Transportation and the office of the District Deputy Director.

The Director reserves the right to reject any and all bids.

DAVID L. WEIR
DIRECTOR
Nov. 28, Dec. 5.

PONYTAIL

"I must be getting good at it...Mr. Hooper BELIEVED that excuse I gave for not doing my homework!"

HAZEL

"Throw your dirty clothes down, Harold!"

Rip Kirby — By John Prentice & Fred Dickenson

Sam and Silo — By Jerry Dumas and Mort Walker

Henry — By John Liney

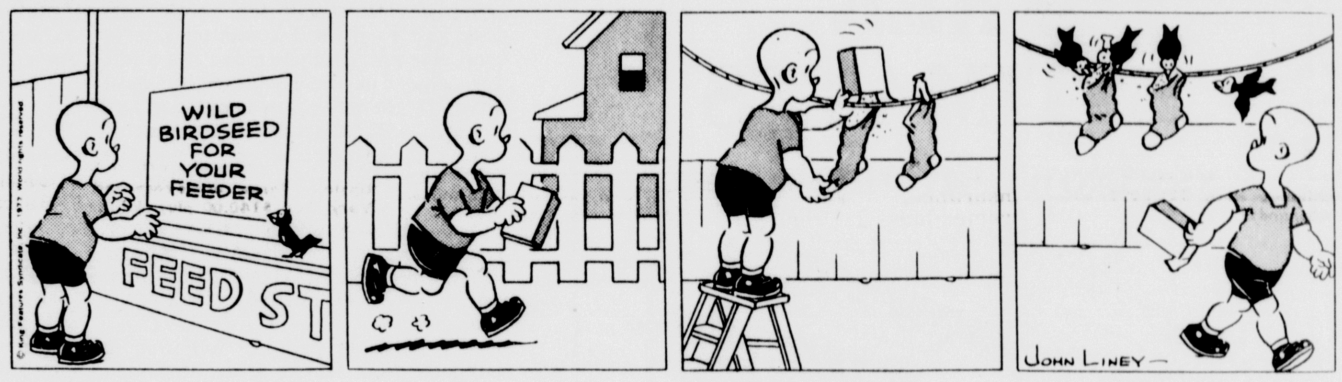

Hubert — By Dick Wingert

Tiger — By Bud Blake

Blondie — By Chic Young

Snuffy Smith — By Fred Lasswell

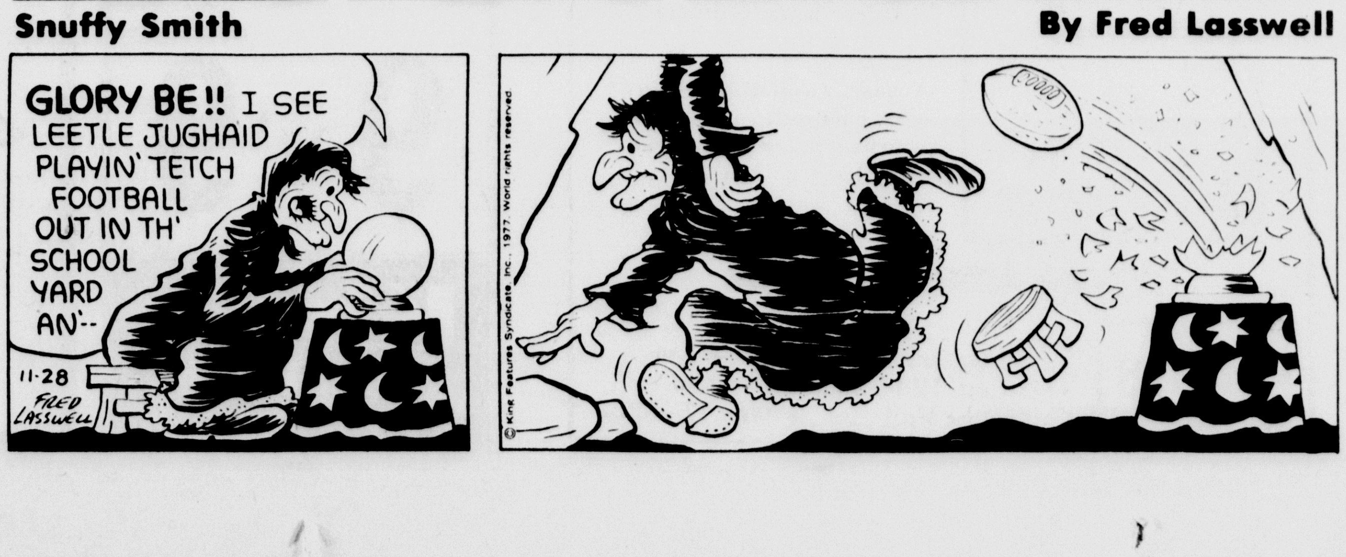

Only minor injuries reported

Slippery roads blamed in area accidents

A Milford man escaped with minor injuries in a severe collision on I-71 just south of mile marker No. 75 near Jeffersonville Sunday.

Harold C. Simon, 60, of Milford, was injured when his car slid off the left roadside, struck a guardrail and slid into the path of an oncoming car, according to Fayette County sheriff's deputies. Simon was not treated at the time of the accident.

Sheriff's deputies stated Simon's car began to fishtail causing it to slide off the left side where it struck a guardrail. The impact knocked the vehicle back onto I-71 into the path of another car, driven by Paul E. Nolte, 19, of Wilmington.

The 3:15 p.m. crash demolished Nolte's car and caused severe damages to Simon's vehicle, according to the sheriff's department report.

Sheriff's deputies reported a Cleveland man, 26-year-old Ned A. Goldberg, claimed he was injured following another collision on I-71 just north of Ohio 41 Sunday. However, Goldberg was not treated.

He had been northbound on I-71 and had pulled off the highway and stopped on the right berm about 1:30 p.m. when a jeep pulled off the road and rearended his car causing moderate damage.

The other driver, Patrick G. Mueller, 23, of Akron, told investigating deputies he had pulled off to clear his windshield. Mueller's jeep was only slightly damaged.

Washington C.H. police officers reported Atlanta resident Sharon M. Martin, 19, was injured after his car was rearended late Friday at the intersection of Clinton and Oakland avenues.

A Fayette County Life Squad unit transported Ms. Martin to Fayette County Memorial Hospital where she was reportedly treated and released. She was a passenger in a car driven by Stephen L. Martin, 28, also of Atlanta.

Their car was rearended while eastbound on Clinton Avenue around 11:17 p.m. The other driver, David D. Shaffer, 27, 1207 Willard St., told police the icy pavement prevented him from stopping in time.

Police officers cited Shaffer for failure to maintain an assured clear distance.

A local woman, 43-year-old Violet I. Everhart, 615 N. Oakland Ave., suffered a minor injury Saturday when her car was struck in the rear by another vehicle on N. North Street near Gibbs Avenue.

She was taken to Fayette Memorial by a county life squad unit and treated for a back strain. She was later released.

Police officers cited Sandra M. Harris, 18, of 825 Sycamore St., following the 1:27 p.m. collision. She told police officers she didn't notice Ms. Everhart's car until it was too late to stop. She also said she didn't see a left turn signal on the Everhart car until after she got out to check on the driver.

Area law enforcement agencies reported several other non-injury traffic accidents over the weekend:

POLICE

SATURDAY-- A hitskip driver struck a car belonging to William E. Seymour of 940 Gregg St. sometime after 2 a.m. while the car was parked in front of his home.

A citation is pending following a collision about 11:16 a.m. on McKinley Avenue near Clinton Avenue. Ralph D. Warner, 50, 800 McLean St., struck another car, driven by Norman E. Underwood, 44, of 923 Clinton Ave., when it pulled onto McKinley Avenue from an alley. Both cars sustained slight damages.

Police officers cited Fred Robinette, 78, 1403 Dennis St., for an improper lane change after he struck a car around 3:59 p.m. on Court Street near Main Street. The other driver was David W. Feck, 28, of Blanchester. Robinette reportedly stated he didn't see Feck's car when he tried to pull into the inside lane along the 100 block of Court Street.

Two cars backed into each other in Ev's Fine Foods store parking lot, 1151 Columbus Ave., about 5:55 p.m. causing slight damage to both vehicles. The drivers were Pearl W. Sutton, 22, 678 Robinson Road, and Clara B. Allen, 57, of Bloomingburg.

SUNDAY-- Helen M. Walton, 55, of Jeffersonville, backed up from a fuel pump at the Bonded Oil service station on N. North Street and struck a car, driven by 77-year-old William M. Peacock, 1311 Grace St. The accident occurred about 1:10 p.m.

A car belonging to Deborah K. Havens, 22, of 903½ Briar Ave., ran into the drive-in teller's cage at the Fayette County Bank, 1 Fayette Center, around 3:45 p.m. Mrs. Havens had stepped out of her car and left the motor running. Her 1-year-old daughter put the vehicle in gear and it struck the small building.

Howard M. Johnson, 17, 816 Broadway St., backed into a parked car in the Pizza Hut parking lot, 409 S. Elm St., causing minor damages to both vehicles about 9:30 p.m. The parked car belonged to Francis Seyfang of 3069 Snow Hill Road.

SHERIFF

SATURDAY-- Three cars were involved in a crash on W. High Street near Main Street in Jeffersonville around 9:10 a.m. A parked car belonging to Frederick W. Spears, 52, of Jeffersonville, reportedly rolled across High Street and struck another parked car belonging to Steven E. Cline, 22, also of Jeffersonville. The impact shoved Cline's vehicle into a third parked car, belonging to Steven D. Rogers, 22, of 113½ W. Paint St.

SUNDAY-- Helen J. McHolan, 40, of 1612 Barbara Lane, lost control of her car on the ice covered while northbound on U.S. 62 about a mile northeast of Washington C.H. and slid off the left roadside striking a board fence. The crash occurred about 1:30 p.m. at the Fair Chance Farm, 2539 U.S. 62-NE.

Fairfield resident Maria Socorro Busonik, 26, lost control of her car on I-71 about a half-mile north of U.S. 35 about 2:45 p.m. and slid into the path of an oncoming car, driven by Gary W. Collier, 20, of Fort Thomas, Ky. Ms. Busonik's car was severely damaged.

Sheriff's deputies reported 16-year-old Michael A. Hughes, 660 Leslie Trace Court, was unable to stop and collided with a pick-up truck around 3 p.m. on Ohio 41-N at Earl Avenue. The other driver, James A. Elzey, 16, of Bloomingburg, had started a left turn onto Earl Avenue when his truck slid off the southeast corner of the intersection into the path of Hughes northbound car. Both vehicles were moderately damaged.

In a crash about 4:45 p.m., Errol L. Postlewait, 35, of Dayton, lost control of his car while westbound on U.S. 35 one and a half miles east of the Ross-Fayette county line and slid across the snow covered highway striking a utility pole off the left side. The crash resulted in moderate damage to the vehicle.

Accidents claim 23

Icy roads blamed in 2 road deaths

By The Associated Press

Icy roads were blamed for two traffic deaths Sunday, raising Ohio's Thanksgiving weekend traffic death toll to at least 23 persons, the Highway Patrol said.

Two other persons were killed in a car-train crash on the last day of the 102-hour holiday reporting period, the patrol said.

Seven fatalities during the period, which began at 6 p.m. Wednesday and ended at midnight Sunday, were recorded in the Cincinnati area.

The dead:

SUNDAY

CINCINNATI — Rickie Bolen, 21, of Cincinnati, car hit utility pole on city street.

LOVELAND — Rev. Russell B. Foote, 45, Loveland, killed in a two-car crash on a city street during a snowstorm.

MILFORD CENTER — Linda L. Harper, 22, Raymond, Ohio, and passenger Tony Harper, 22, of Raymond, died in a car-train collision on Ohio 4 inUnion County.

GALLIPOLIS — Roger L. Nibert, 17, of Gallapolis, died in a two-car accident on icy Ohio 588 in Gallia County.

SATURDAY

CINCINNATI — Margaret Leadbetter, 27, Cincinnati, and her son Joey Leadbetter, 6, in a two-car accident on a Cincinnati street.

GALION — Daniel E. Carter, 26, Galion, in a car-train mishap in Galion.

TOLEDO — Bernard J. Burdasz, 39, Toledo, in a two-car collision on a Lucas County road.

BELLEFONTAINE — Gaylord E. Long, 27, Zanesfield, in a one-car mishap on a Logan County road.

LEBANON — Walker Baker, 18, South Lebanon, in a one-car mishap on a Warren County road.

FRIDAY

CINCINNATI — Debbie Burwell, 17, Cincinnati, in a one-car crash in Cincinnati.

NAVARRE — Tammy J. Bocook, 16, Brewster, in a two-car crash on Fohl Road in Stark County.

WARREN — Gladys M. Henning, 64, Milton, in a two-car accident on Ohio 45 in Mahoning County.

JACKSON — Walter E. Hunter, 48, and Deborah J. Jordan, 24, both of Wellston, in a two-car collision on Ohio 93 in Jackson County.

CINCINNATI — Neil Bloom, 39, of New Rochelle, N.Y., in a two-car smashup on a Cincinnati street.

CLEVELAND — Karl P. Dudek, 57, of Cleveland, a pedestrian struck by a car on a Cleveland street.

CINCINNATI — William L. Herbstreet, 49, of Cincinnati, when his motorcycle collided with an auto in Cincinnati.

CINCINNATI — Paul Berkemeyer, 27, Cincinnati, in a one-car mishap on a Cincinnati street.

THURSDAY

LONDON — Becky S. Jackson, 17, and Deborah L. Morris, 18, both of London, in a two-car accident on Ohio 142 west of London.

CLEVELAND — Severo Cardona, 22, Cleveland, a pedestrian struck from behind by an automobile while he was pushing another vehicle on Miles Avenue at East 102nd Street.

Flynt says he'll still make money with porn magazines

COLUMBUS, Ohio (AP) — The born-again publisher of Hustler magazine says he's still going to make money with his porn publication despite his renewed religious commitment.

"People who think I'm not going to make money with Hustler don't know how far off they are," said Larry Flynt, 41, who reportedly made $20 million profit last year from Hustler and Chic and Leisure Time sex aids.

"With Hustler before, we turned a lot of people off," Flynt said. "What we want to do now is turn everbody on, rather than turn people off."

Flynt promised to look at sex in a different light after his Christian faith was restored by Ruth Carter Stapleton, President Carter's sister.

"I'm a Christian, I'm not religious," Flynt said. "It's between me and the man upstairs. I'm not going to join any organized religion."

He said several congregations have asked him to join since the announcement Nov. 19 of his new sentiments.

Flynt said Hustler's sexually explicit contents are not going to be phased out, but he refuses to specify changes he has in mind, except that the cartoon character "Chester the Molester" featured monthly may be changed to "Chester the Protector."

"Everybody expects pictures of the crucifix on the cover of Hustler, with some version of the scripture printed inside," Flynt said.

"What is wrong with a sense of humor? What is wrong with promoting healthy attitudes toward sex, or understanding social problems a little bit better? What is wrong with an article on religion as long as it does not have die-hard, fundamentalist overtones where we are being judgmental and condemning people?"

FREE ESTIMATES
on blown-in insulation

Help reduce fuel costs this winter

Let Sears Authorized Installers apply blown-in sidewall insulation to your home's walls. It'll help you stay warmer in winter, cooler during the summer. Conserve energy now!

Sidewall Insulation
31/2" - 30¢ Sq. Ft.

Attic Insulation
4" - 24¢ Sq. Ft.
6" - 30¢ Sq. Ft.
8" - 36¢ Sq. Ft.
10" - 43¢ Sq. Ft.

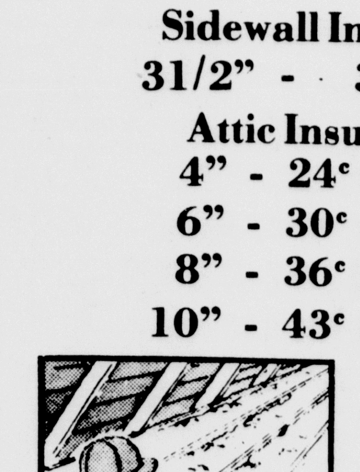

CALL US TODAY
Phone 775-6322 for a free home estimate

A Sears insulation expert will be happy to advise you as to how much you'll need and what it will cost.

Where America shops

Sears
SEARS, ROEBUCK AND CO.

STORE HOURS:
Mon. thru Sat. 10 a.m. to 9 p.m.
Sun. 12:00 p.m. to 5:00 p.m.
Chillicothe Mall Phone 775-6322

GIVE OLD-FASHIONED GOOD THINGS

Fanny Farmer CANDIES

DOWNTOWN DRUGS
PRESCRIPTIONS • PHONE 335-4440
We Sell for Less

Clark's
Cardinal FOOD STORES
WE REALLY DO CARE!
747 WEST ELM STREET, WASHINGTON COURT HOUSE, OHIO
STORE HOURS
MONDAY THRU SATURDAY 9 A.M. TO 10 P.M.
SUNDAYS 10 A.M. TO 6 P.M.

TAB, SPRITE, FRESCA OR COCA COLA
8 16-OUNCE BOTTLES 89¢ PLUS DEPOSIT

CARDINAL HOMOGENIZED MILK
½-GALLON CTN. 69¢
WCH ONLY

CARDINAL WHITE BREAD
4 16-OZ. LOAVES $1

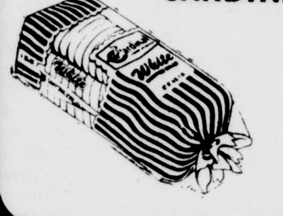

OPEN
MONDAY
&
FRIDAY
9 Til 9
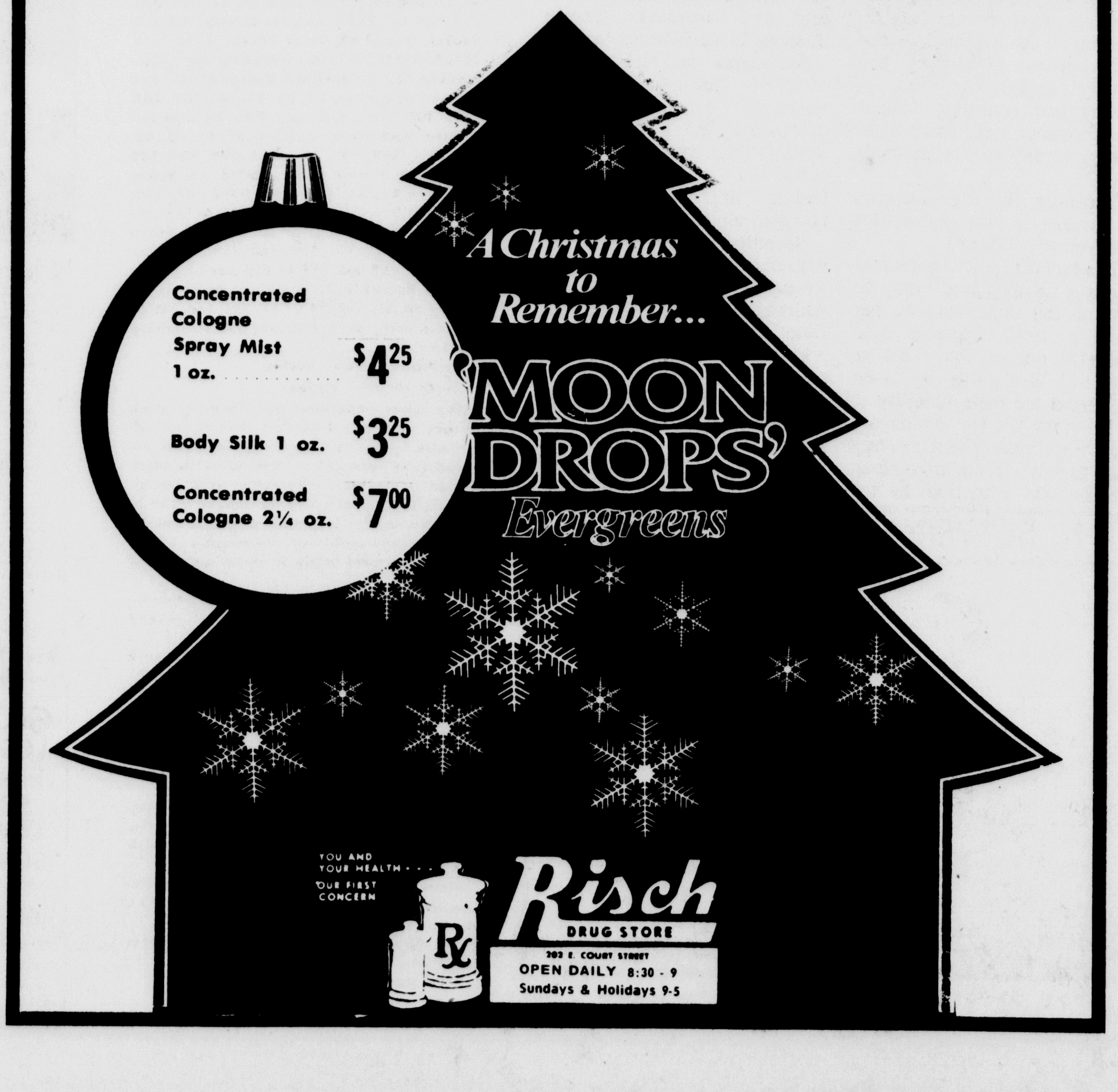
Kirk's Furniture
Washington Court House